

EXISTING SASH WINDOW SECTIONS AND ELEVATION

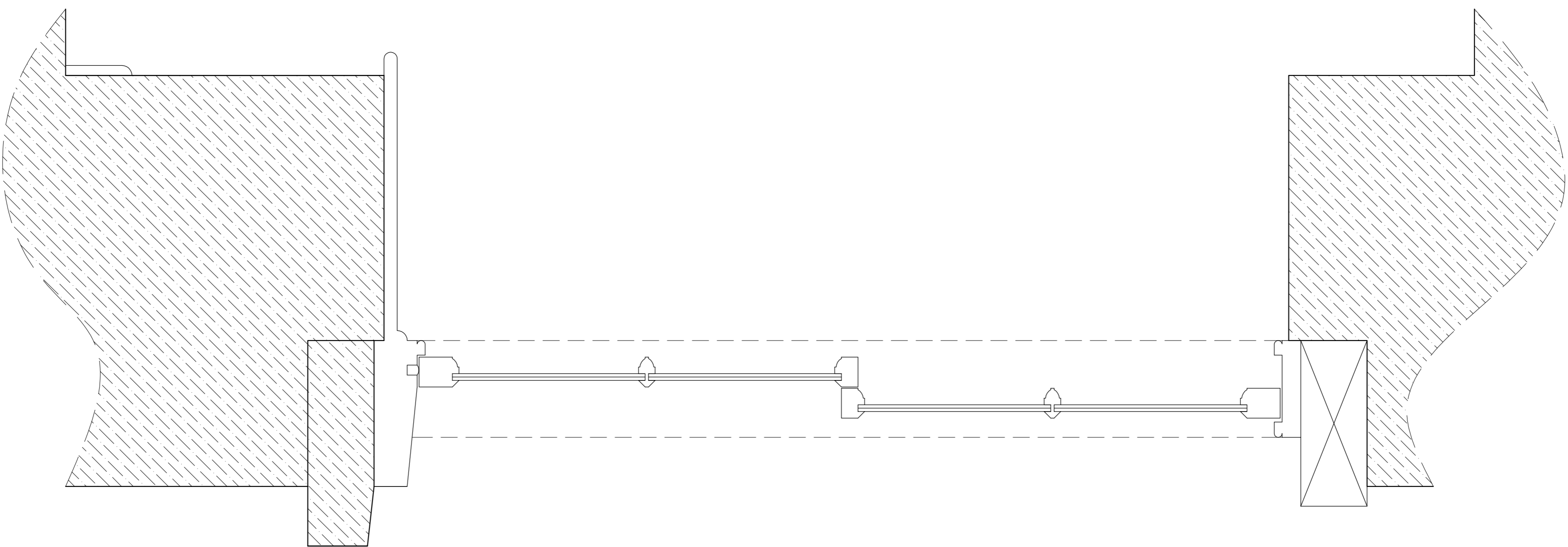

Existing sash window vertical section

SCALE 1:5

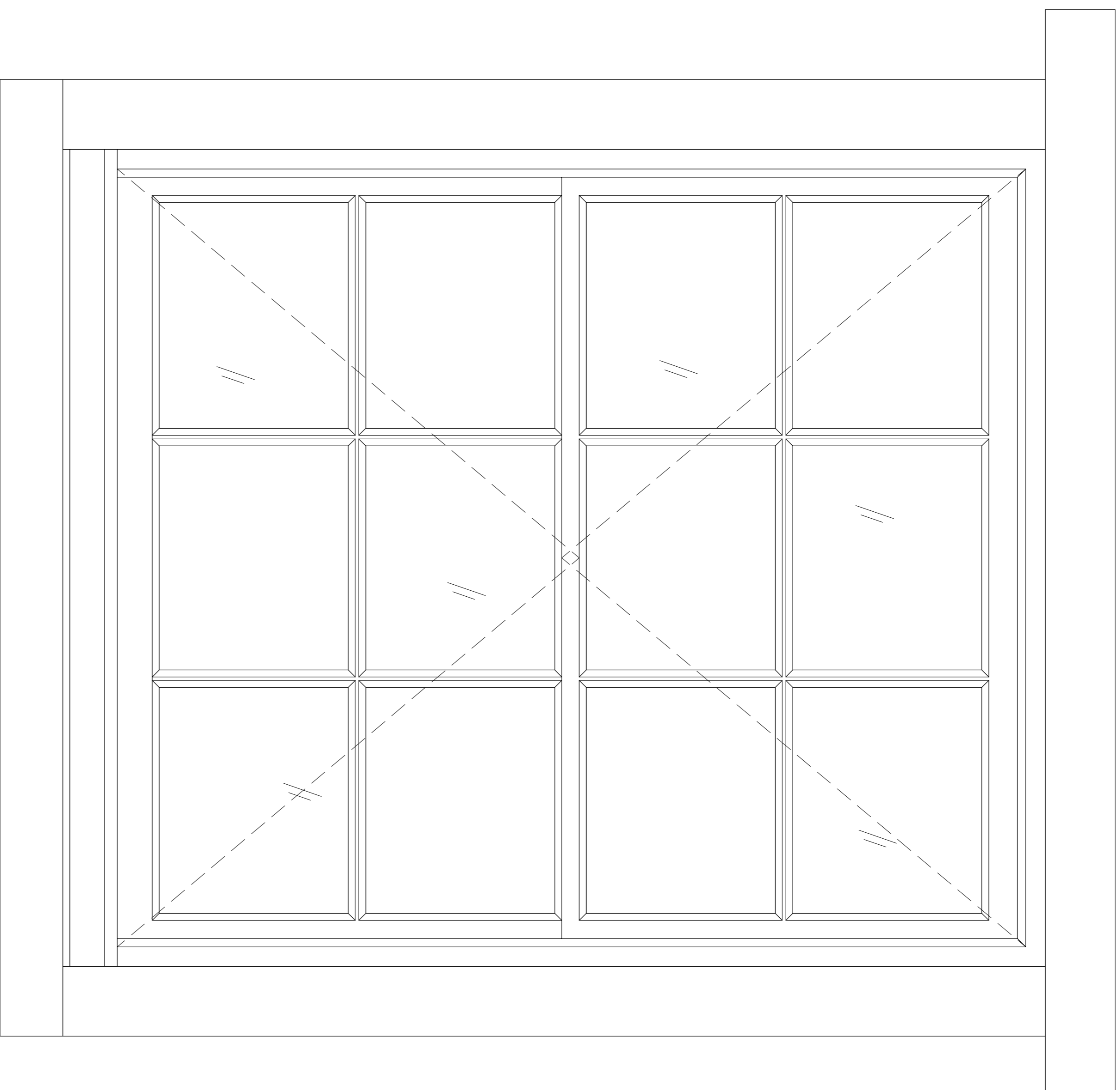

Existing sash window external elevation

SCALE 1:5

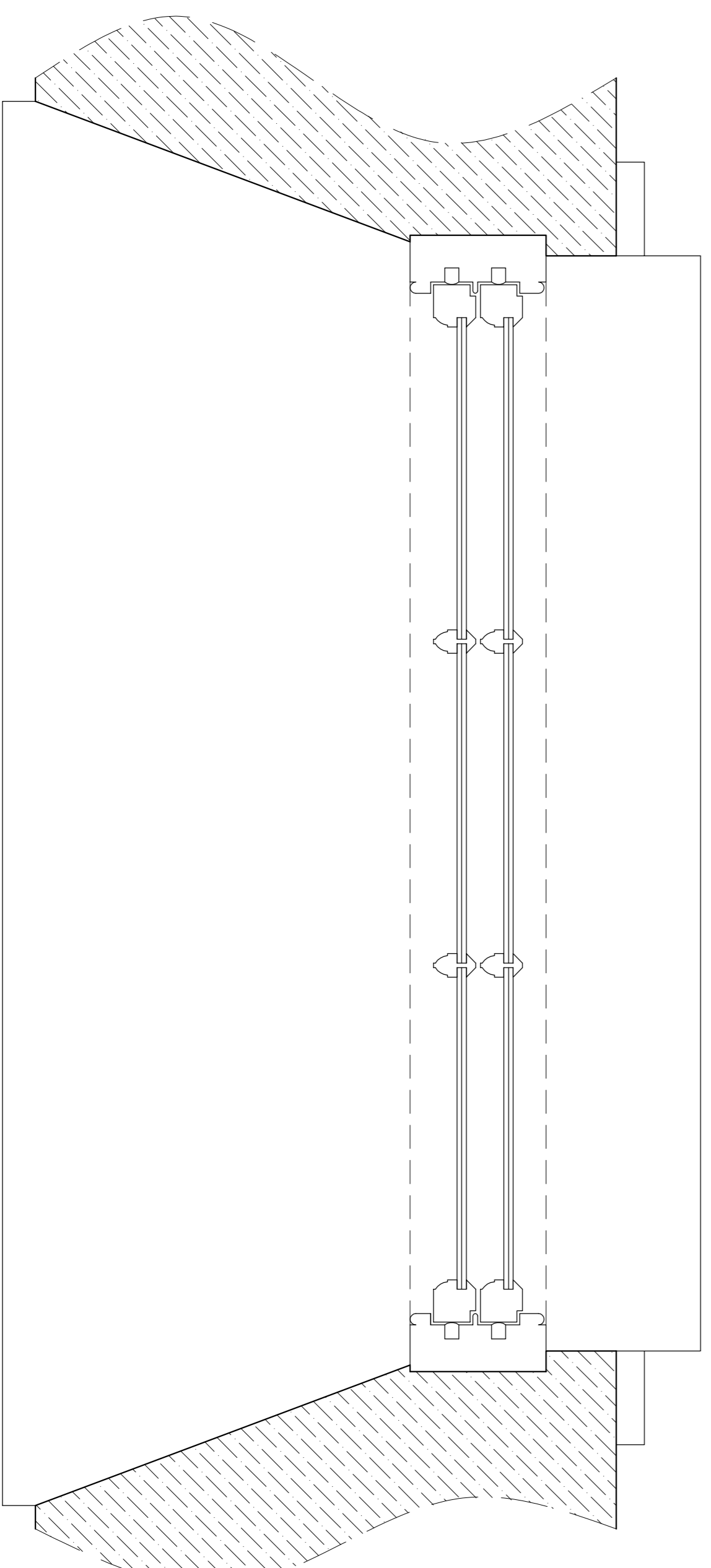

Existing sash window horizontal section

SCALE 1:5

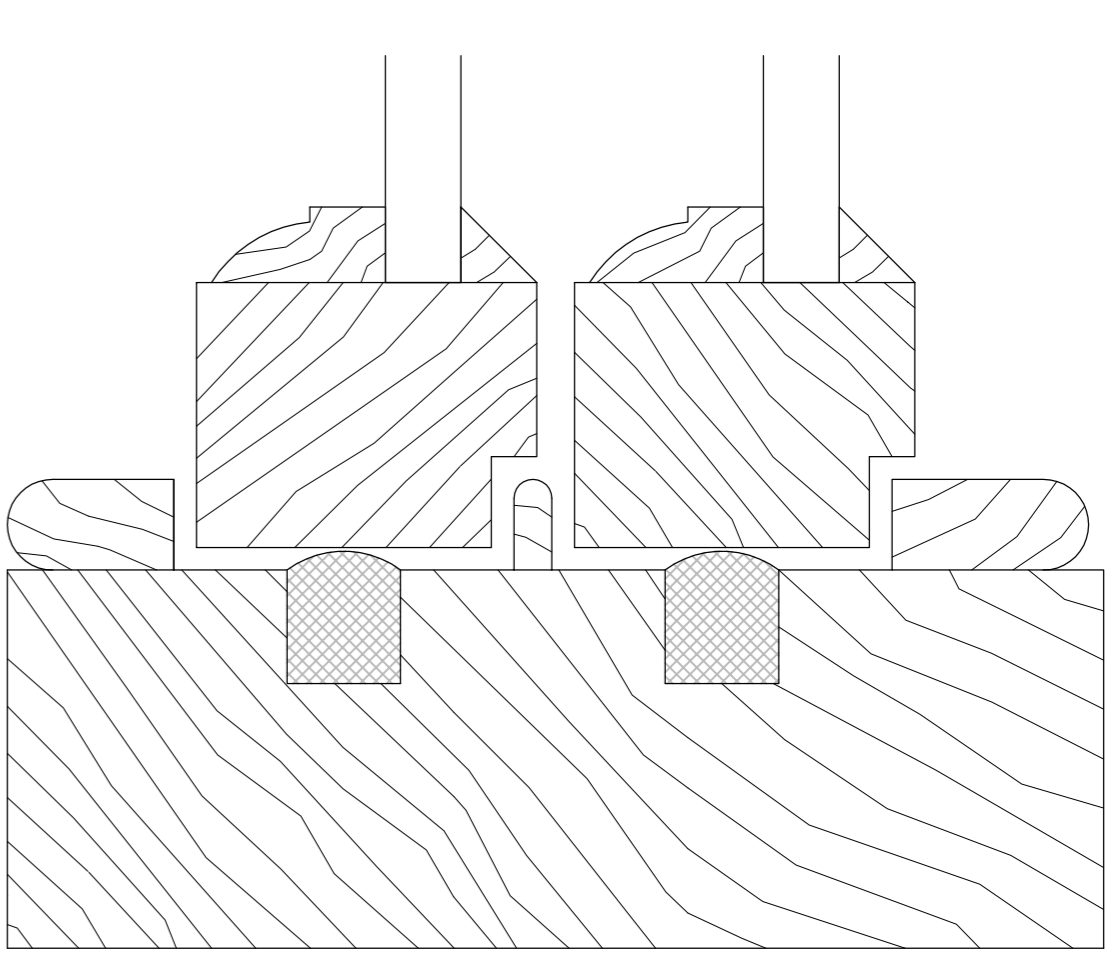

Existing sash window frame detail

SCALE 1:1

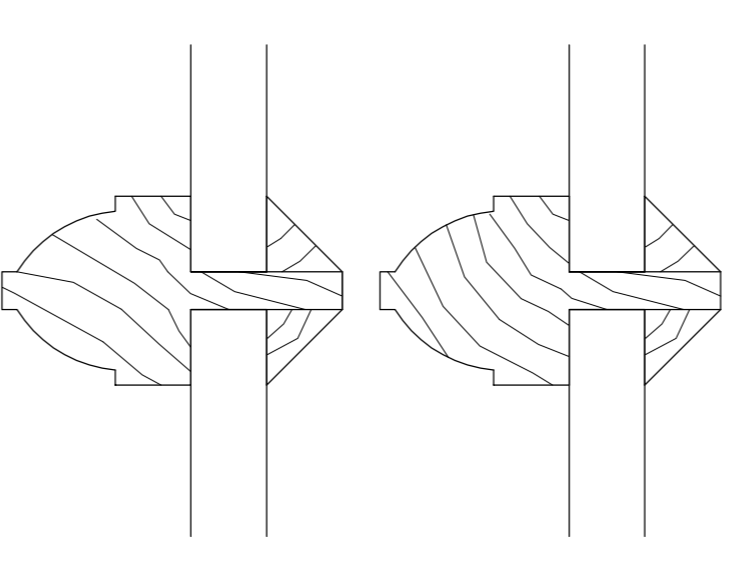

Existing sash window glazing bar detail

SCALE 1:1

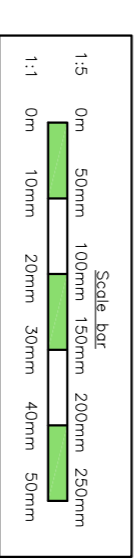

Ian S Ford Building Surveying and Planning Ltd

Plot: 15 Ford Hill, 1, Clarendon Road, Clarendon, Bristol, BS20 7XG
 Phone: 01174 462013 or 0779613272
 Email: info@iandevon.com or info@iandevon.co.uk

Client: M & Ms Wismore
 1 High Street
 Clipping Sodbury
 South Gloucestershire
 BS37 6BA

Job title: Listed Building Application for works to fenestrations serving principal (southern) elevation to:

15 High Street
 Clipping Sodbury
 South Gloucestershire
 BS37 6BA

Scale: 1:1 & 1:5 @ A1

Drawn by: LF

Checked by: HF

Day title: Existing sash window sections and elevation

Project No: **2081-23-006 rev A**

Notes:
 1. This drawing remains the property of the applicant
 2. commencement of works. Any discrepancies should be
 3. reported immediately.
 4. Use agreed dimensions for any unlabelled elements (as noted)

Consentation Note:

- All work must be completed by suitably skilled operatives who have the appropriate training, experience, tools and access for the job.
- written construction phase plan required.
- While completing the work the builder/contractor should complete/detailed associated services which is to them be given to the homeowner on completion.
- provisional/contingency should be made with each/one site visits should be made prior to start.
- access provided and safety procedures in place. All scaffolding to have a written construction phase plan required.
- Care should be taken to ensure the site is appropriately enclosed and all times to both the occupants of the building and the general public.
- Contractor/Builder, and Client (including domestic clients) for on all parties on the project. This includes Principal Designers (http://www.hse.gov.uk/construction/cdm2015/domestic-clients.htm or http://www.hse.gov.uk/construction/cdm2015/contractor-client.htm

Ref: A

Date: 12/23

Revision: Final amendments prior to submission