

# PROPOSED BAY WINDOW AND DOOR VERTICAL SECTIONS

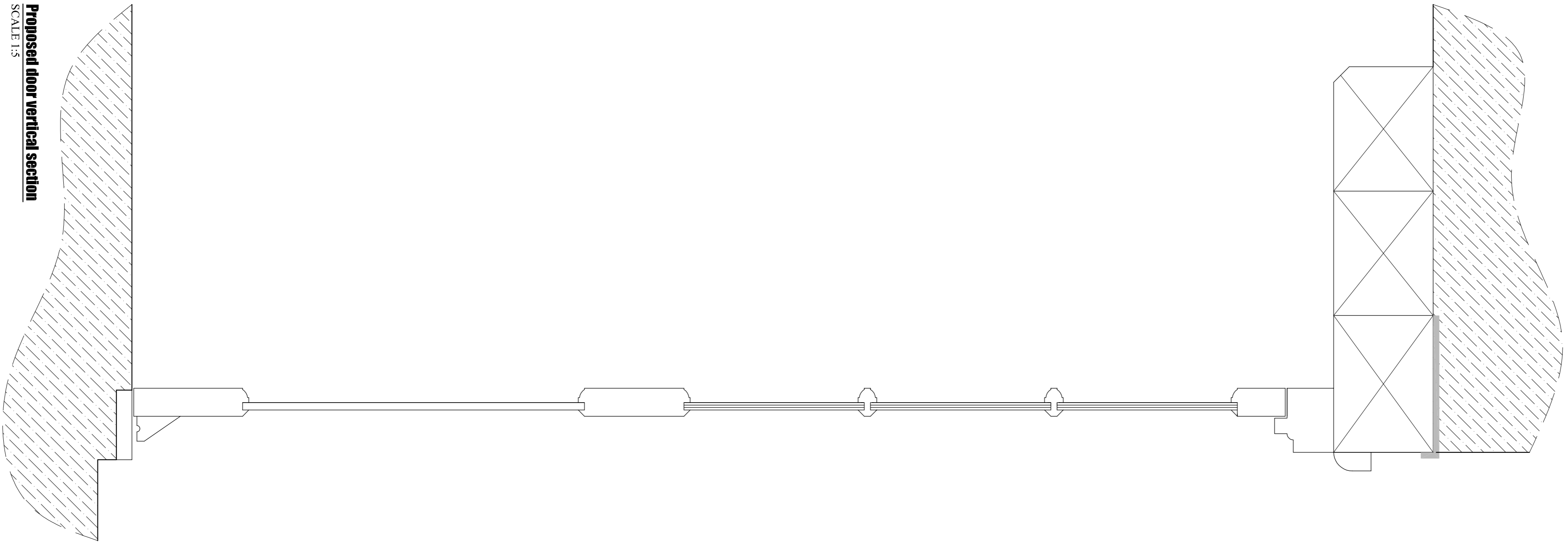

**Proposed floor vertical section**  
SCALE 1:5

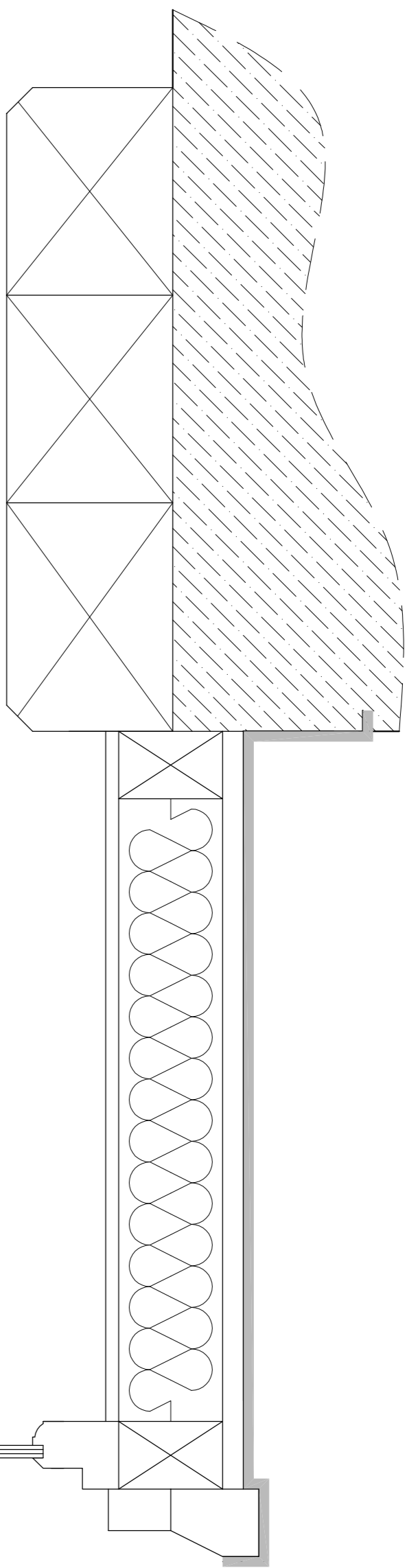

**Proposed bay window vertical section**  
SCALE 1:5

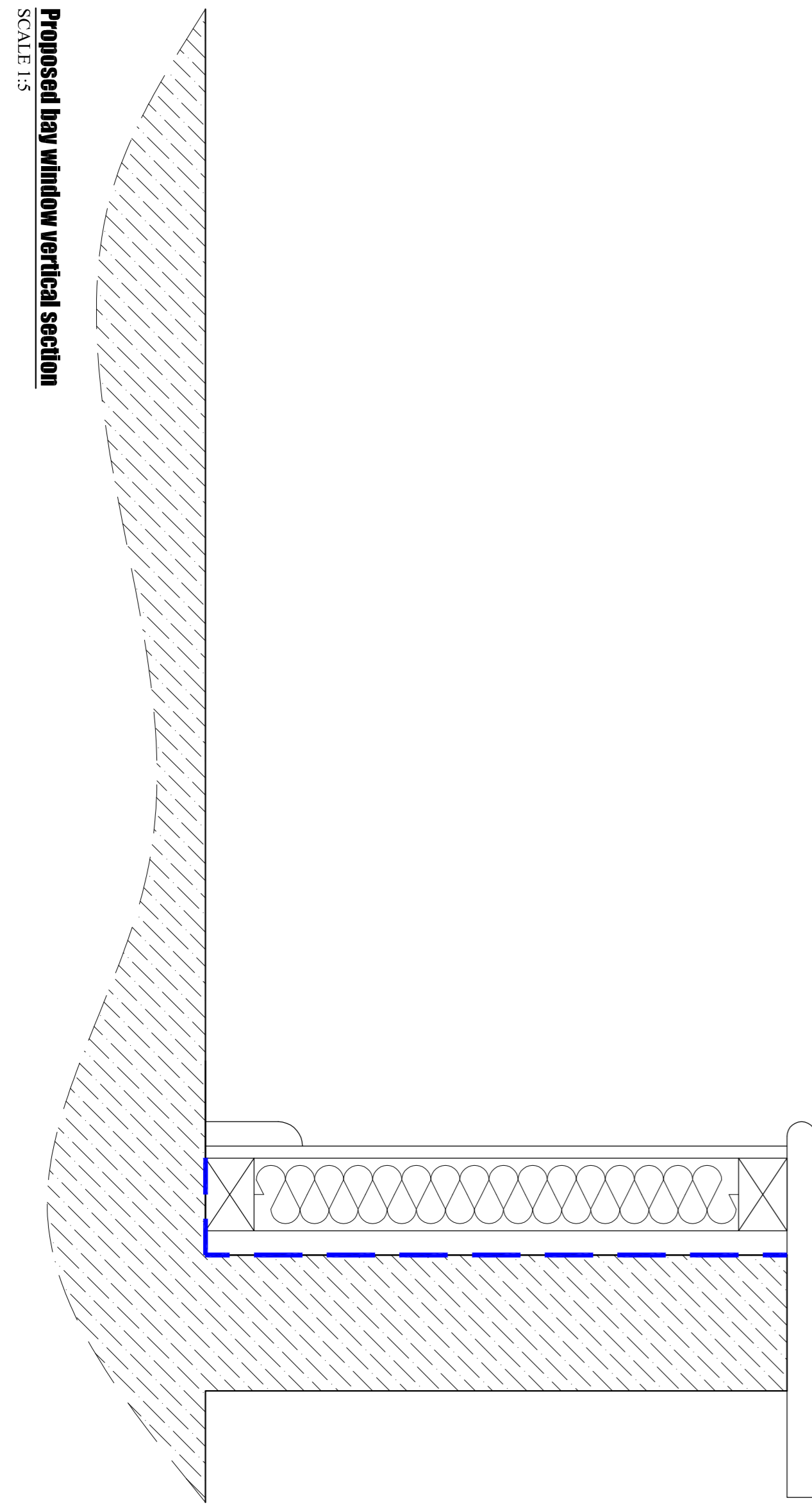

**Proposed bay window frame opening casement section**  
SCALE 1:1

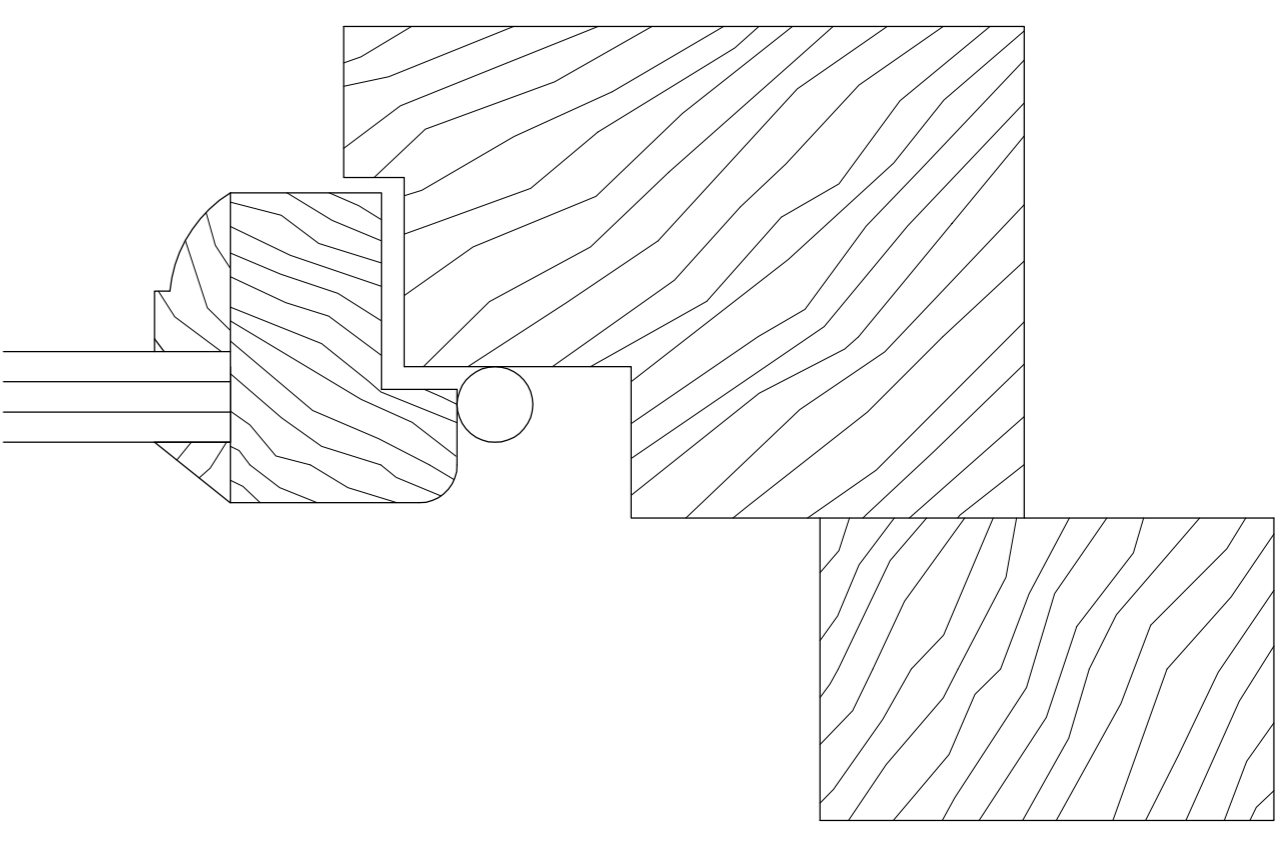

**Proposed bay window frame opening casement head section**  
SCALE 1:1

1:5	0m	50mm	100mm	150mm	200mm	250mm
1:1	0m	10mm	20mm	30mm	40mm	50mm

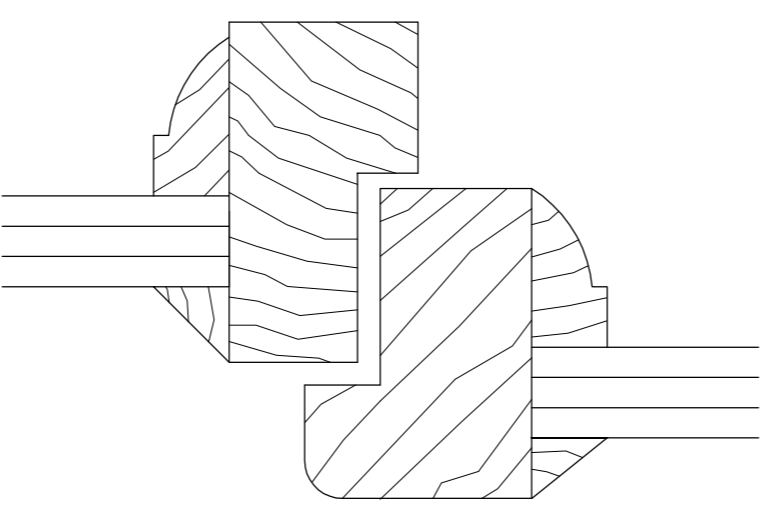

## Ian S Ford Building Surveying and Planning Ltd

Propose: 15 Ford Road, 17, Clondra, Roscommon, Ireland. Tel: 01799 812000  
 Plan No: 2081-23-103 rev A  
 Project: 15 Ford Road, 17, Clondra, Roscommon, Ireland. Tel: 01799 812000

Client: Mr & Mrs Wilmshere  
 17 High Street  
 Clondra, Roscommon  
 South Gloucestershire  
 BS37 6BA

Job title: Listed Building Application for works to fenestrations  
 serving principal (southern) elevation to:  
 Clondra, Roscommon  
 South Gloucestershire  
 BS37 6BA

Scale: 1:5 @ A1  
 Drawn by: LF  
 Checked by: JF  
 Date: 11/23

Drawn by: LF  
 Checked by: JF

Proposed bay window and door vertical sections

Project No: **2081-23-103 rev A**

Notes:

Ref	Date	Revisions
A	12/23	Final amendments prior to submission

1. All work must be completed by suitably skilled operatives who have the appropriate training, experience, tools and access for the job.

2. Written confirmation of the work to be carried out should be provided to the client prior to commencement of work.

3. While completing the work the builder/contractor should comply with all relevant building regulations and standards.

4. Any necessary permissions should be made with the appropriate authorities prior to commencement of work.

5. Care should be taken to ensure the site is appropriately enclosed at all times to both the occupants of the dwelling and the general public.

6. Care should be taken to ensure the site is appropriately enclosed at all times to both the occupants of the dwelling and the general public.

7. Contractor, builder, and client (including domestic clients). For more information visit: <http://www.bsa.gov.uk/consumers/clients/2015/domestic-client.htm> or <http://www.bsa.gov.uk/consumers/clients/2015/commercial-client.htm>