

PROPOSED BAY WINDOW SIDE ELEVATION

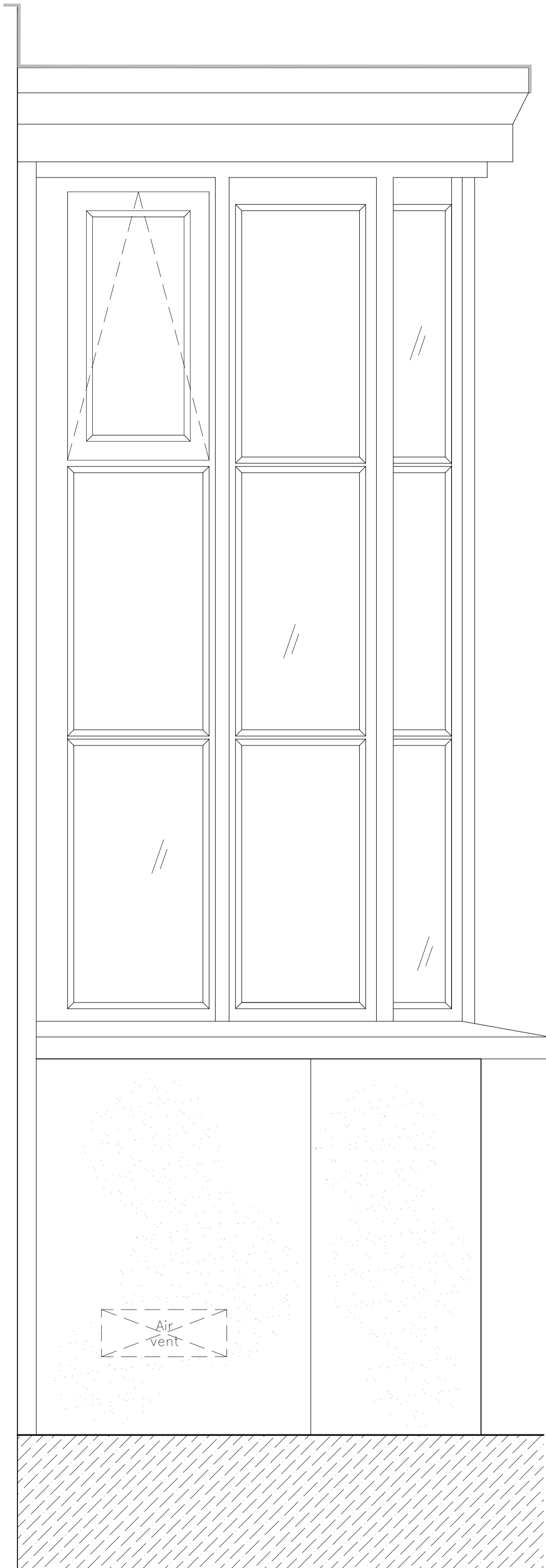

Proposed bay window side elevation
SCALE 1:5

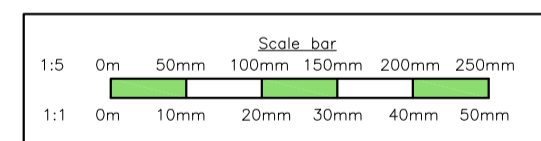

Ian S Ford Building Surveying and Planning Ltd

Directors: I S Ford BSc, L C Ford BSc (Hons) MRICS, & G A Ford Address: Sutton Farm, Sutton Lane, Butcombe, Bristol, BS40 7XQ
Phone: 01761 462033 or 07779613727 Email: iford@btconnect.com or luke@suttonridge.co.uk

Client: Mr & Mrs Wilsmore
15 High Street
Chipping Sodbury
South Gloucestershire
BS37 6BA

Revisions:		
Ref:	Date:	Revision:
A	12/23	Final amendments prior to submission

Job title: Listed Building Application for works to fenestrations serving principal (southern) elevation to:
15 High Street
Chipping Sodbury
South Gloucestershire
BS37 6BA

- Construction Notes:
- All work must be completed by suitably skilled operatives who have the appropriate training, experience, tools and access for the job.
 - Prior to commencement of works, the builder/contractor should have a written construction phase plan prepared.
 - Whilst completing the works the builder/contractor should compile/add to a health and safety file with details of the building work and associated services which is to then be given to the homeowner on completion.
 - Prior to any excavations enquires should be made with service providers/statutory bodies for buried services in the vicinity. Then when on site scans should be made prior to start.
 - Any work completed at height should be done so with appropriate access provided and safety procedures in place. All scaffolding to have a scaffold confirming that the scaffolding has been designed and erected by competent individuals and has been thereafter periodically inspected.
 - Care should be taken to ensure the site is appropriately enclosed at all times to both the occupants of the dwelling and the general public.
 - Under the CDM regulations 2015, duties and responsibilities are placed on all parties to the project. This includes Principal Designers, Contractors/builders, and Clients (including domestic clients). For further information please visit either:
<http://www.hse.gov.uk/construction/cdm/2015/domestic-clients.htm> or
<http://www.hse.gov.uk/construction/cdm/2015/commercial-clients.htm>

Scale: 1:5 @ A2 Date: 11/23
Drawn by: LF Checked by: IF

Drg title: Proposed bay window side elevation

Drg No: **2081-23-105 rev A**

- Notes:
- This drawing remains the property of the applicant
 - Dimensions should be checked on site prior to the commencement of works. Any discrepancies should be reported immediately.
 - Use figured dimensions (in mm unless otherwise stated)