

NOTES:
 1. This drawing and its design is the copyright of Cotswold Architects Ltd. and may not be reproduced in any form without their prior consent.
 2. Do not scale off this drawing.
 3. Dimensions to be checked on site.

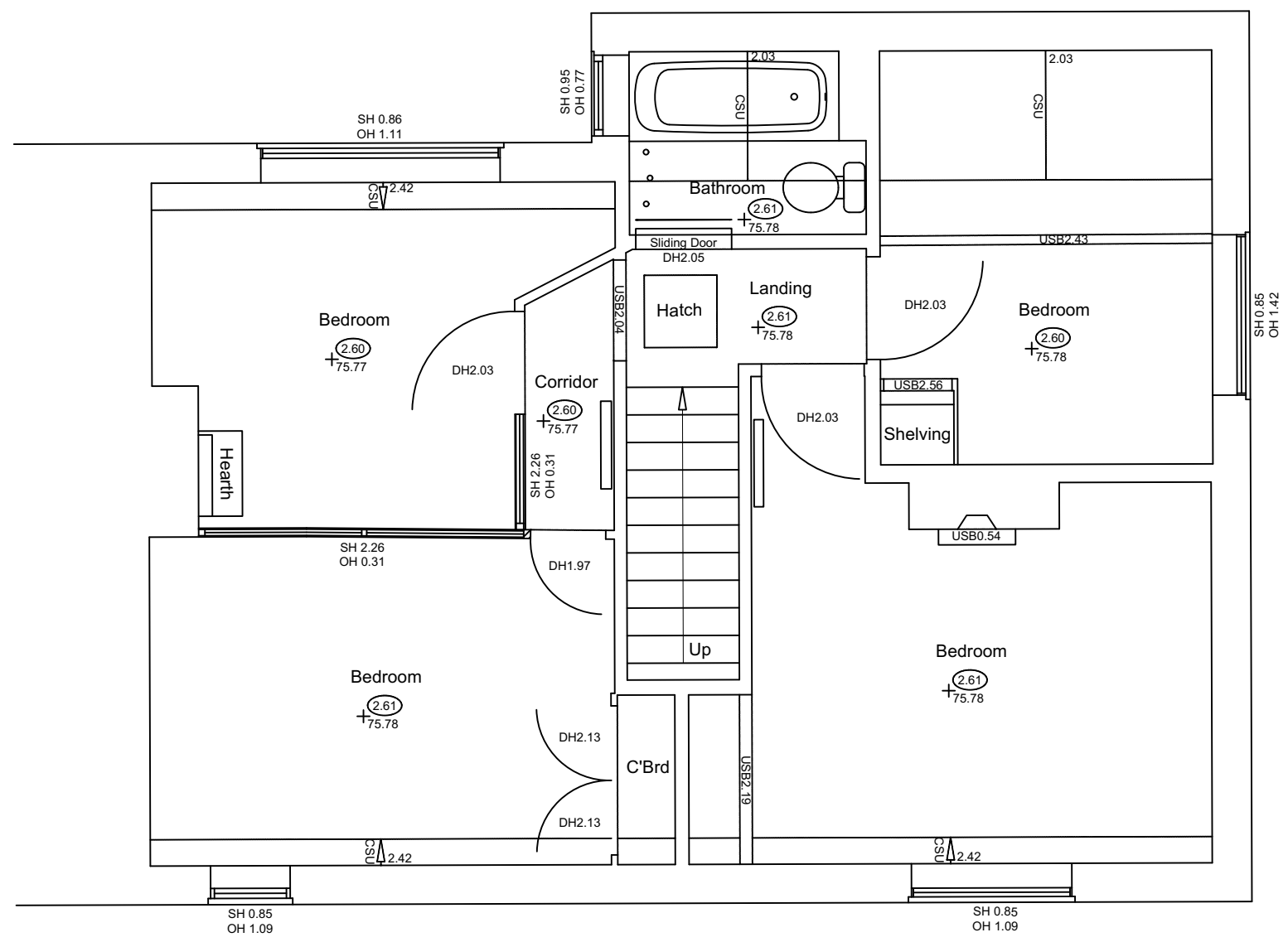

CLIENT:
Mr Deacon
cotswold architects.
 RIBA CHARTERED ARCHITECTS
www.cotswoldarchitects.com
info@cotswoldarchitects.com

PROJECT:
 Proposed Extension & New Dwelling:
 331 Prestbury Road
 Prestbury
 Cheltenham
 GL52 3DF

TITLE:
Existing First Floor

DRAWING NO.	REV.
23-014-E-FF01	.

SCALE:
 1:50@A2
 DATE:
 Dec 2023

