

PROPOSED WEST ELEVATION
(scale 1:100@A3)

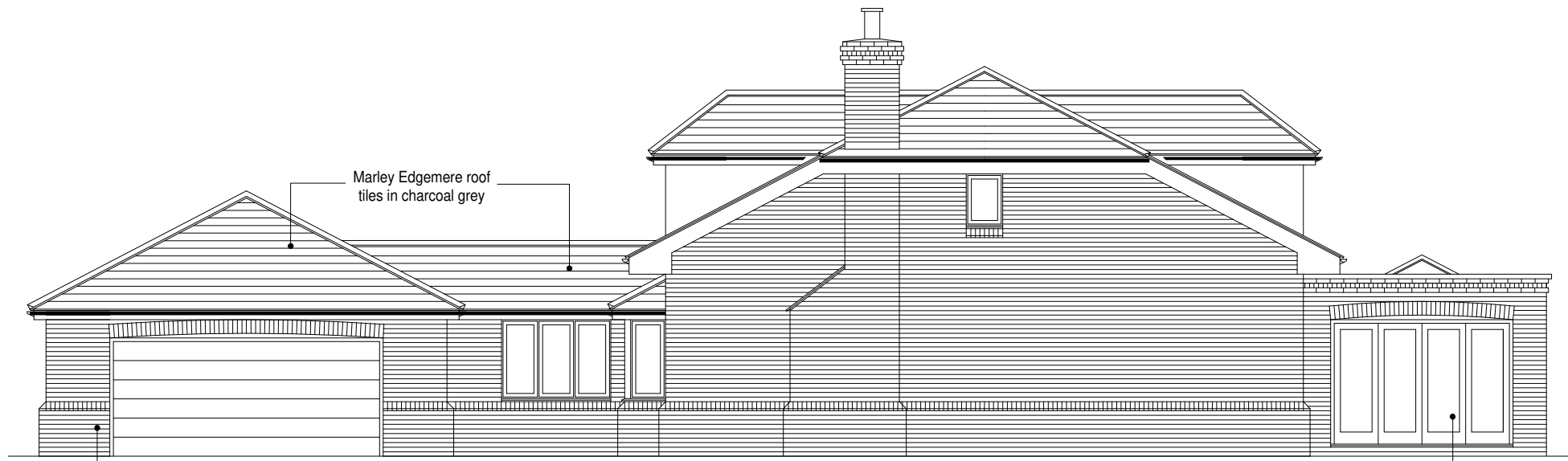

PROPOSED SOUTH ELEVATION
(scale 1:100@A3)

Upvc double glazed window
and doors in white



PROPOSED EAST ELEVATION
(scale 1:100@A3)

Upvc double glazed window
and doors in white



PROPOSED NORTH ELEVATION
(scale 1:100@A3)

Aluminium fascia and
soffits in Anthracite

Marley Edgemere roof
tiles in charcoal grey

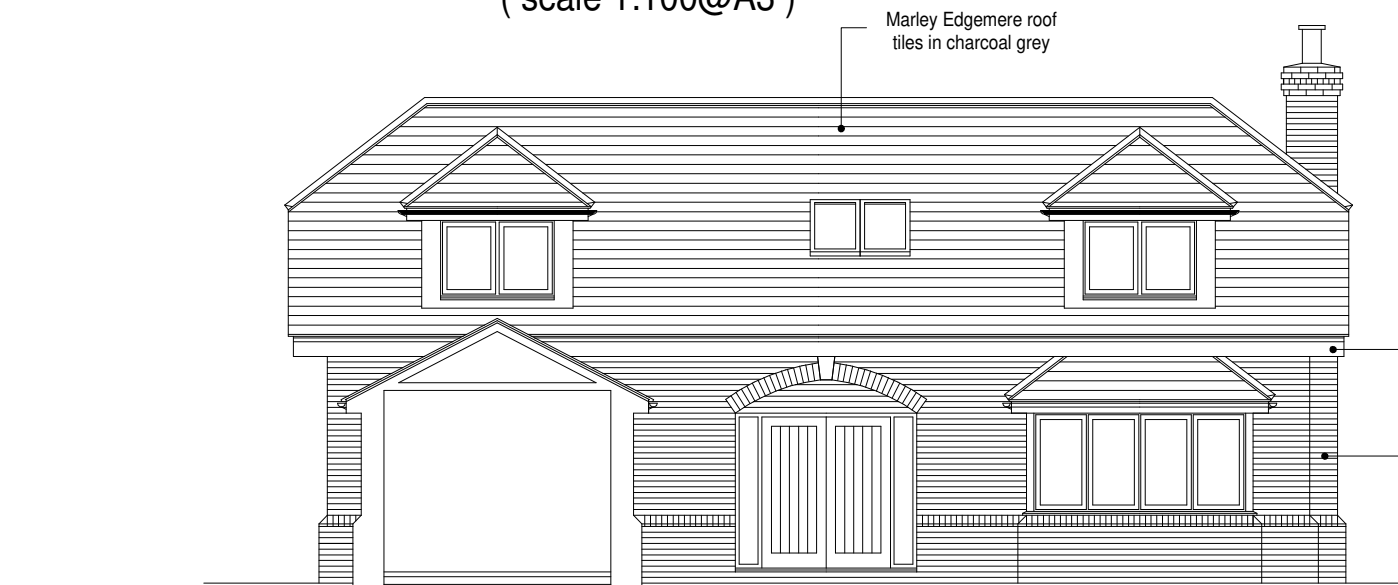

PROPOSED WEST (INTERNAL) ELEVATION
(scale 1:100@A3)

Marley Edgemere roof
tiles in charcoal grey

Aluminium fascia and
soffits in Anthracite

Hathaway Brindle Kempsley
Antique Facing Brick

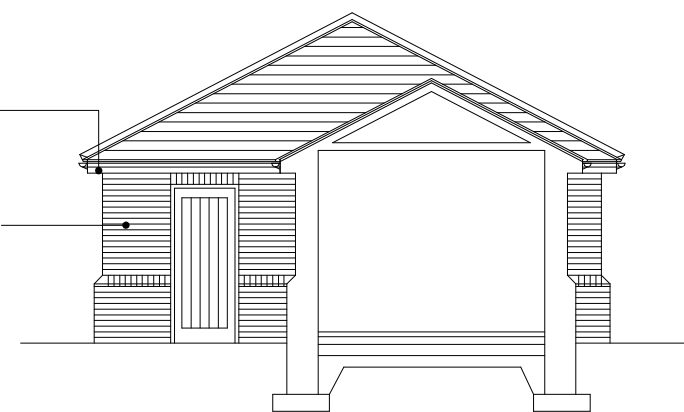

PROPOSED EAST (INTERNAL) ELEVATION
(scale 1:100@A3)

Marley Edgemere roof
tiles in charcoal grey

Marley Edgemere roof
tiles in charcoal grey

Hathaway Brindle Kempsley
Antique Facing Brick

Sean McLean Design

22 Portrack Grange Road, Stockton-on-Tees, TS18 2PH
Tel : 07711127641 E-mail smdesign@tiscali.co.uk

PROPOSED DEVELOPMENTS AT
85 DARLINGTON RD, HARTBURN
STOCKTON-ON-TEES FOR MR.J.BATES

PROPOSED
MATERIALS

Drg. No. 1730/DCA/05-1 Date DEC 23