

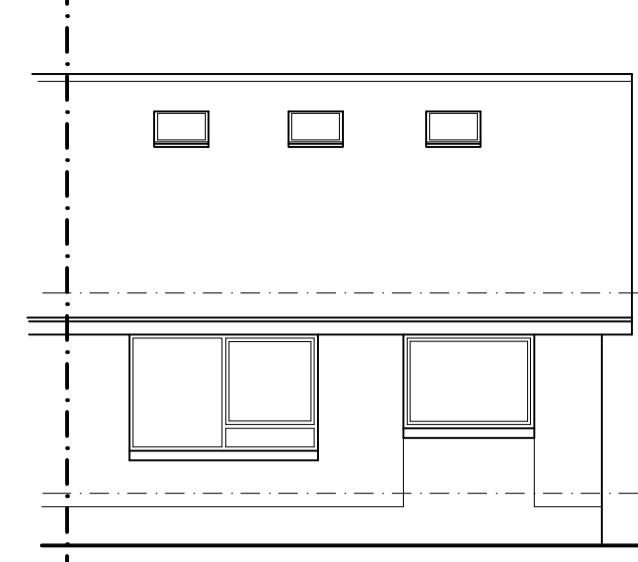

Location Plan 1:1250

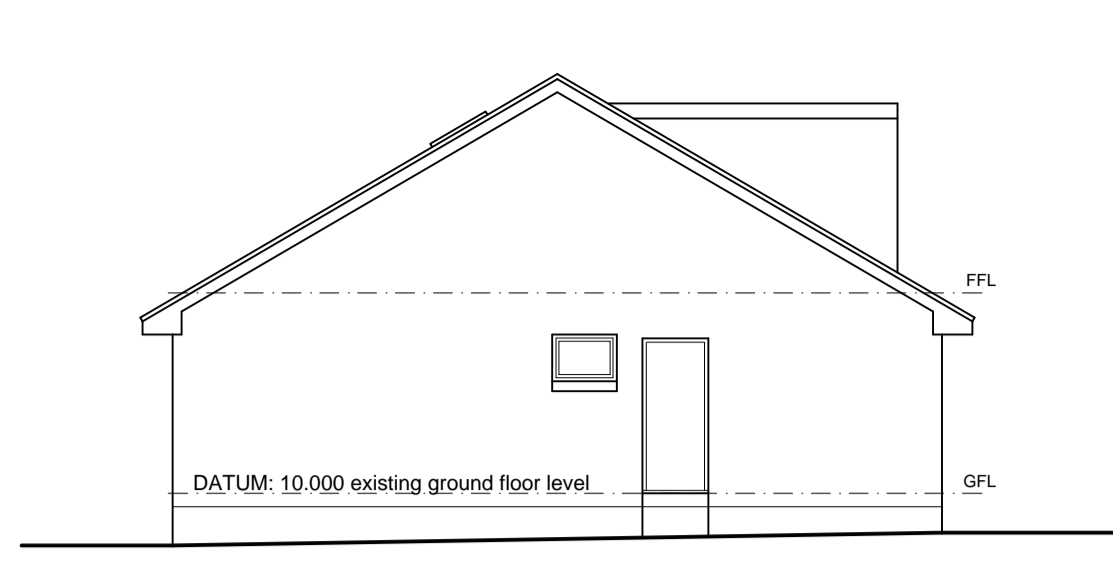

Existing North Elevation 1:100



Existing West Elevation 1:100

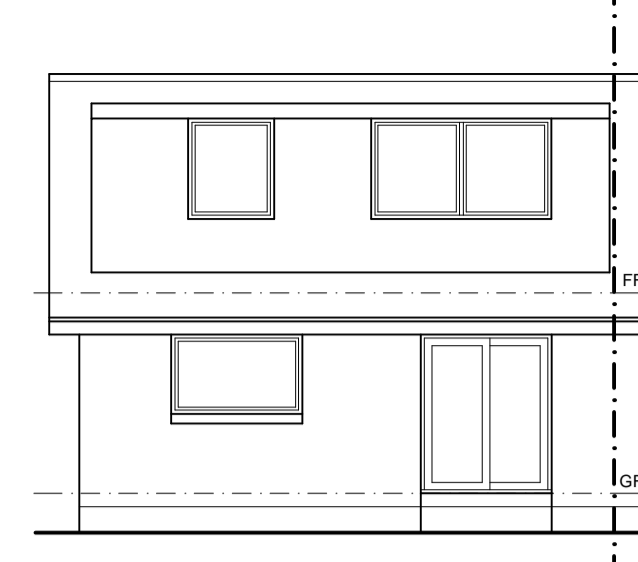

Existing South Elevation 1:100

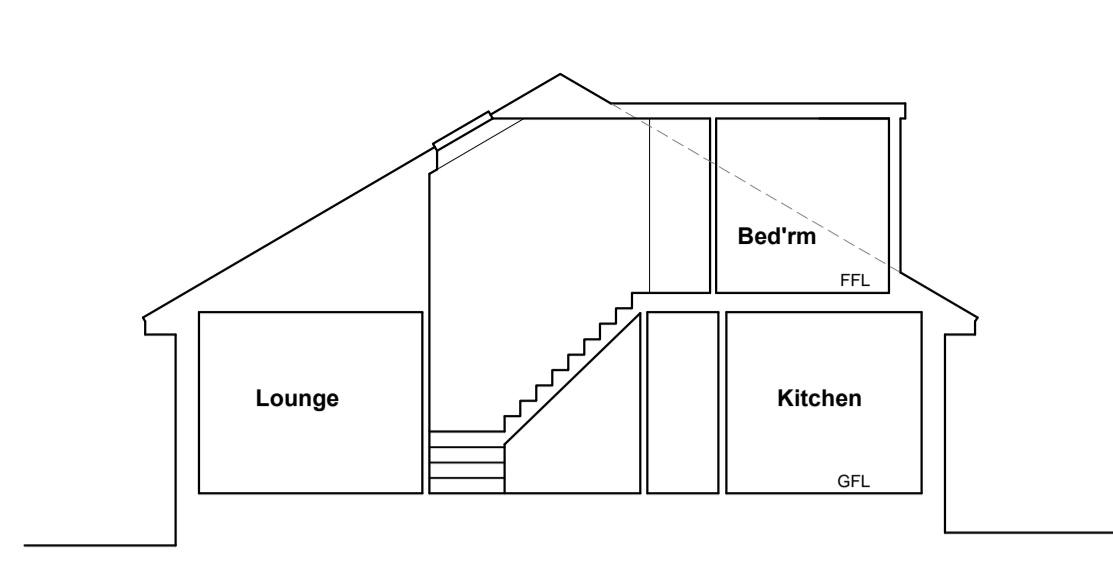

Existing Section thru' Staircase 1:100

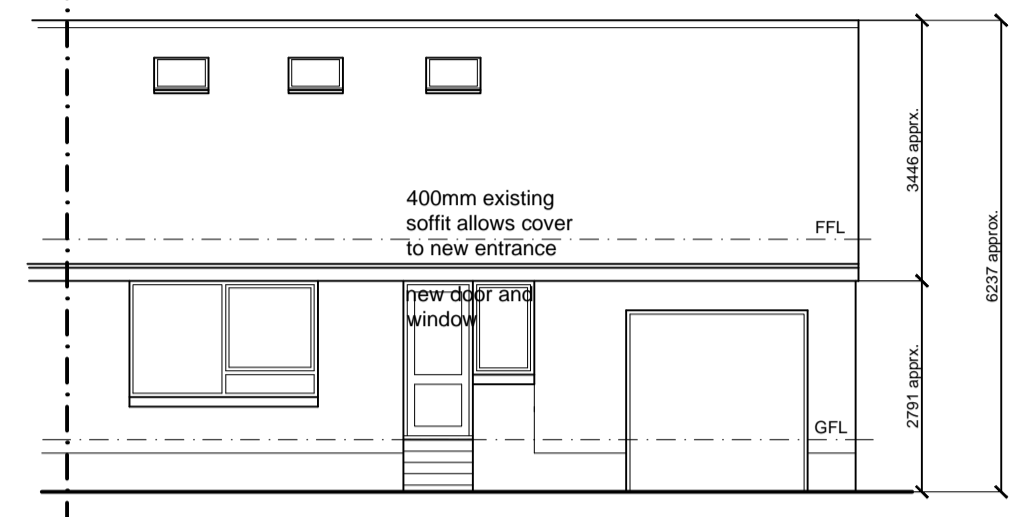

Proposed North Elevation 1:100

NO changes to existing ground levels

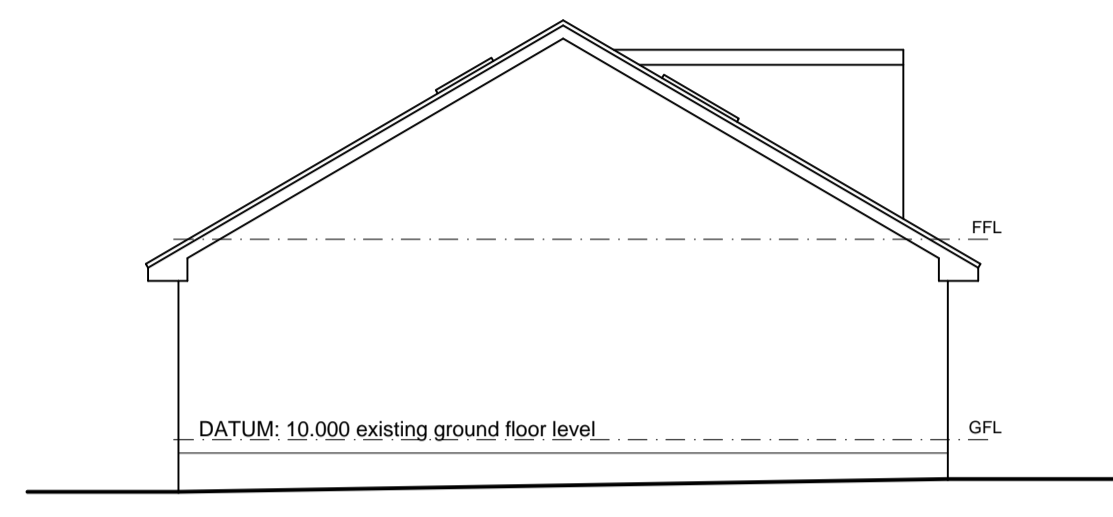

Proposed West Elevation 1:100

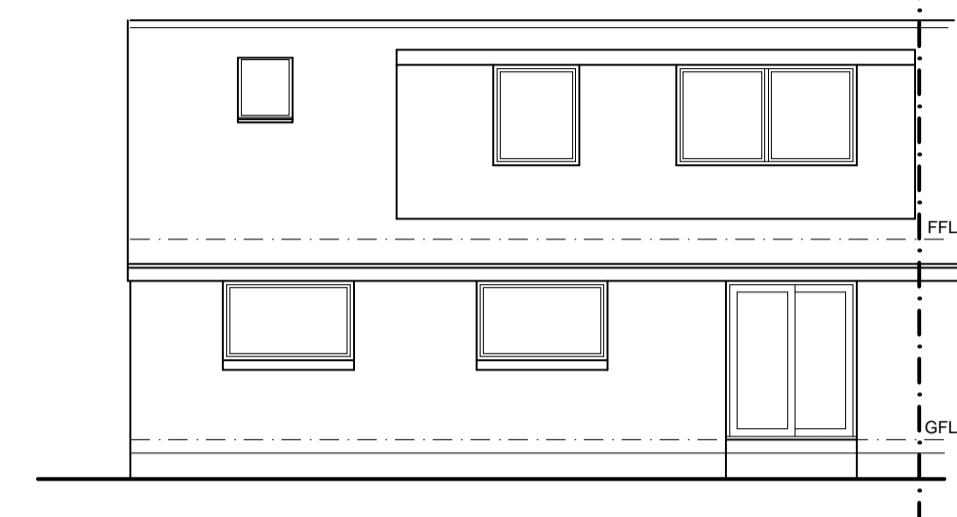

Proposed South Elevation 1:100



- UPVC windows to match existing, white externally and white internally
- Brown roof tiles and brown ridge tile to match existing brown roof and ridge tiles on house.
- Grey rendered blockwork above dpc- drydash finish to match existing grey drydash.
- Buff flystone blockwork below dpc- to match existing buff flystone below dpc.
- Black UPVC rainwater goods. White fascias, soffits and bargeboards- all to match existing on house.
- Lead lined abutment and valleys at roof junctions

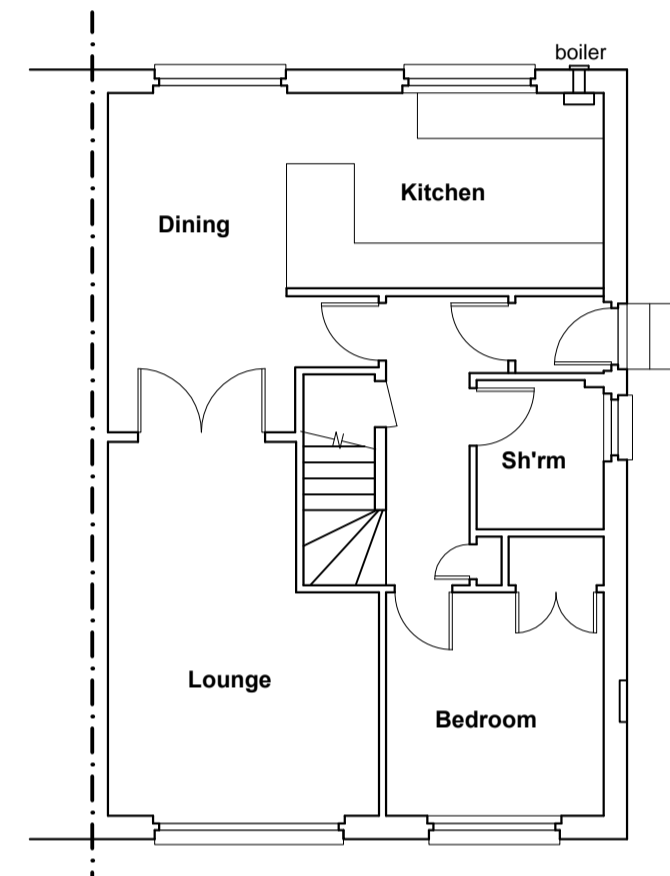

Existing Ground Floor Plan 1:100

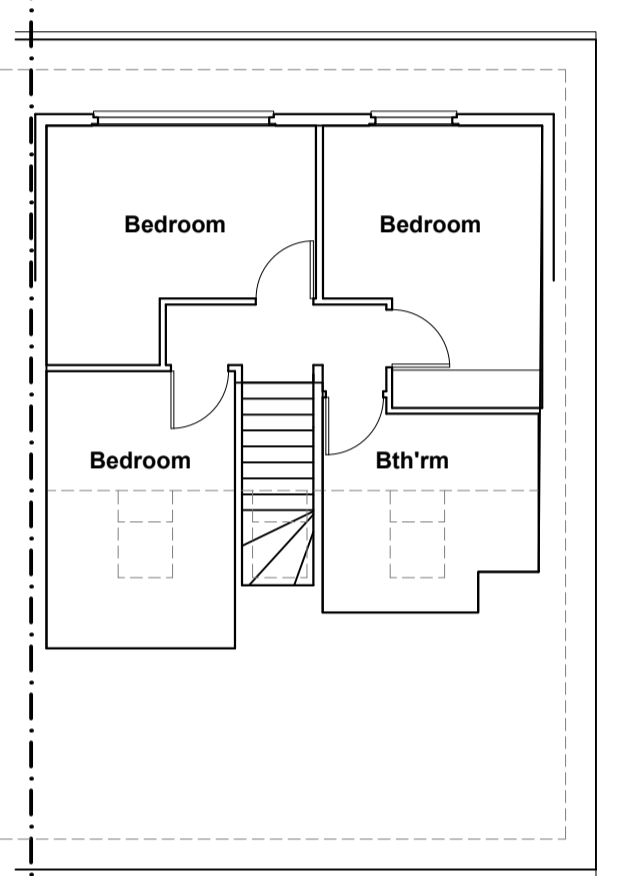

Existing First Floor Plan 1:100

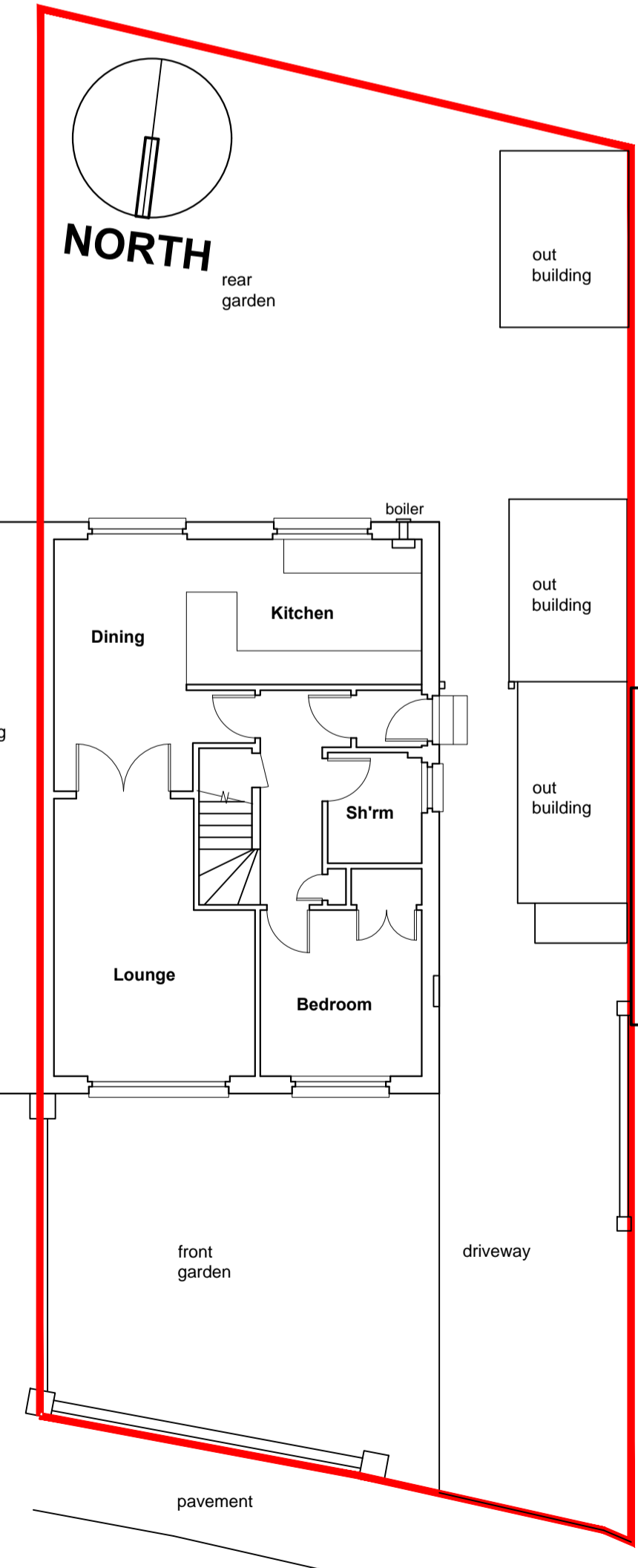

Existing Site Plan 1:100

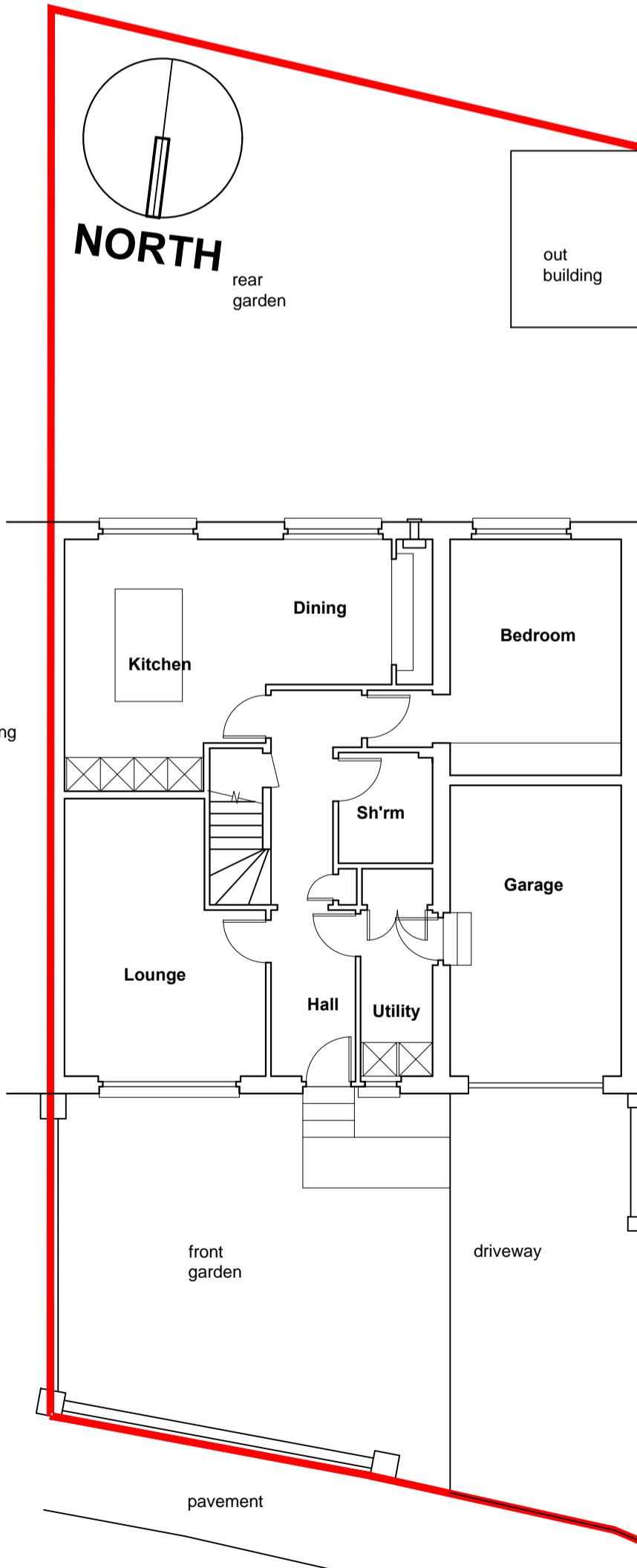

Proposed Site Plan 1:100

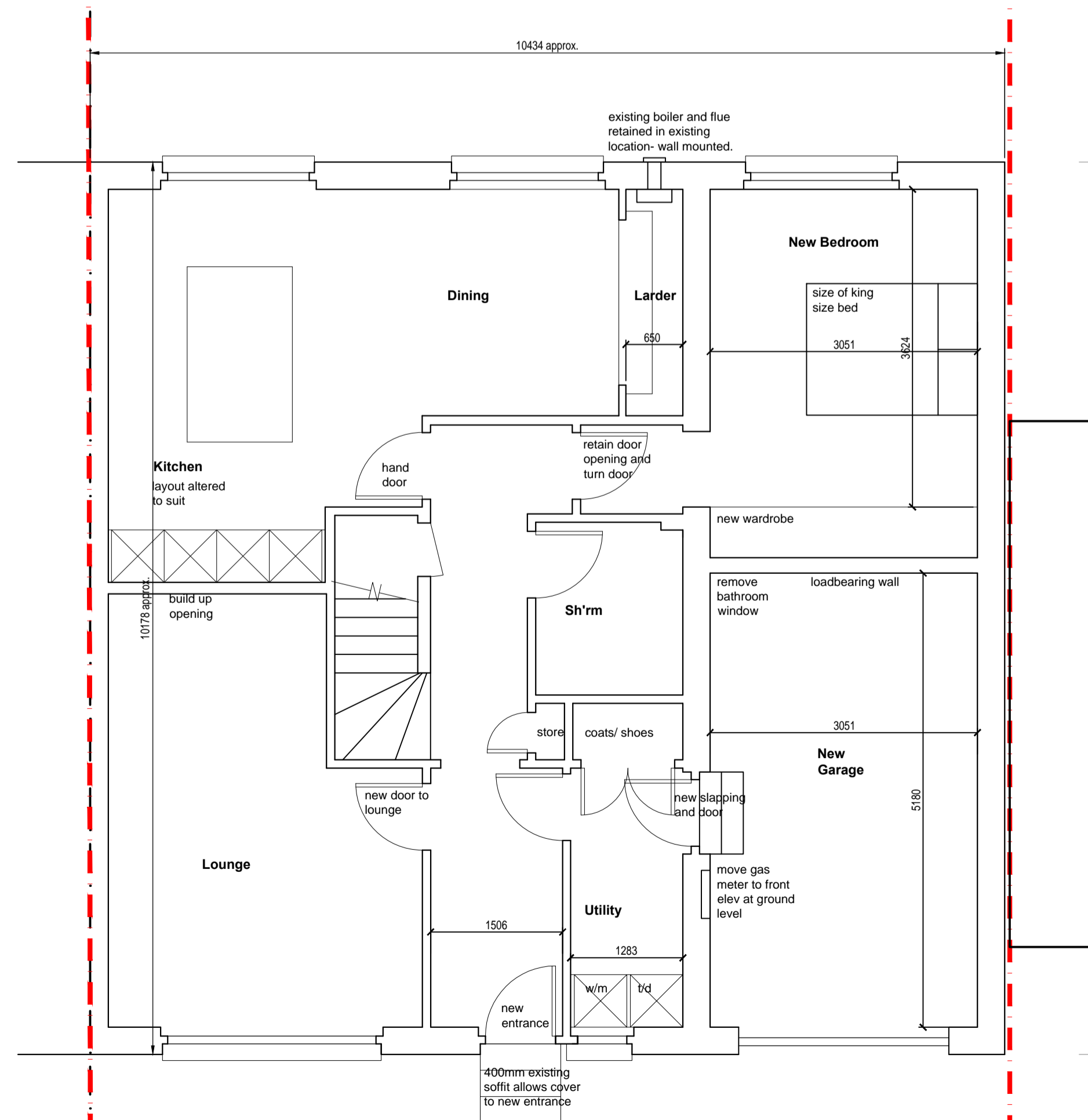

Proposed Ground Floor Plan 1:50

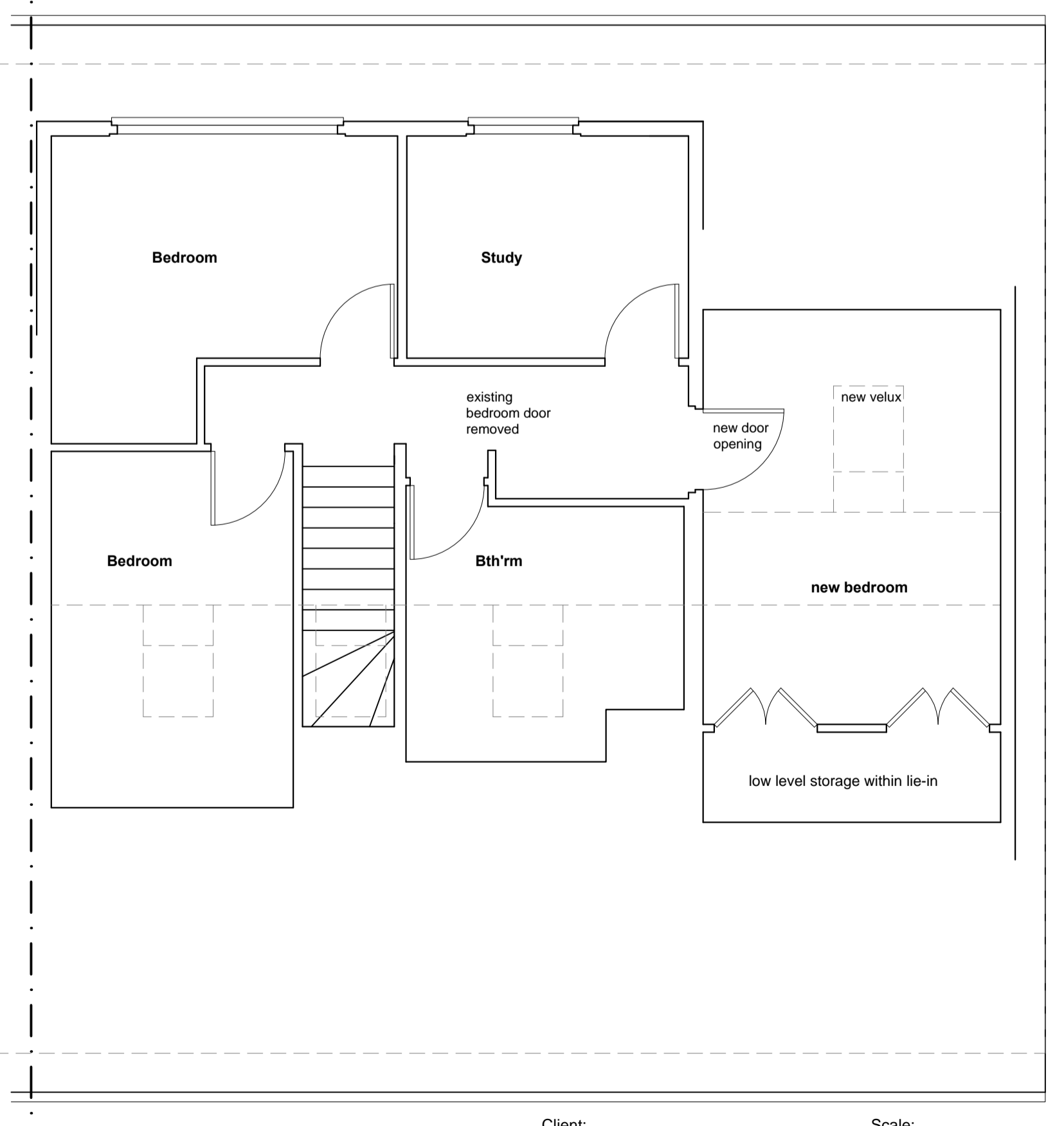

Proposed First Floor Plan 1:50

Rev B- info added for Planning DEC 23
Rev A- info added for Planning DEC 23

Client: Mr + Mrs C. Lewis	Scale: 1:50, 1:100, 1:1250 @ A1
Project: Proposed Extension and Alterations at 21 Westdyke Drive, Westhill, Aberdeenshire, AB32 6QR	Title: Location Plan, Elevations and Plans
Date: Sept 2021	Dwg No: W01rev A
	Rev: B