

Do not scale from this drawing. All dimensions to be checked on site by the contractor and such dimensions to be their responsibility. Architect to be notified of any discrepancies, errors or omissions before construction commences. All dimensions in millimeters unless noted. If in doubt ask. Structural and services information is indicative only - refer to consultant drawings and specification for details and setting out. All work and materials to be in accordance with current applicable statutory legislation and to comply with all relevant codes of practice and British and European Standards. Butcher Bayley Architects Limited (BBA) retain sole copyright of information contained within this drawing. No unauthorised reproduction of work. Drawings are not to be used for any purpose other than stated in the 'Purpose of Issue' box. Butcher Bayley Architects Limited accept no responsibility or liability for any reliance on these drawings for purposes other than those stated.

Notes / Key
 All products, or equal and approved, to be supplied and installed as per manufacturer's recommendations and standard instructions.

Key
 Existing construction
 Proposed demolition
 Proposed construction

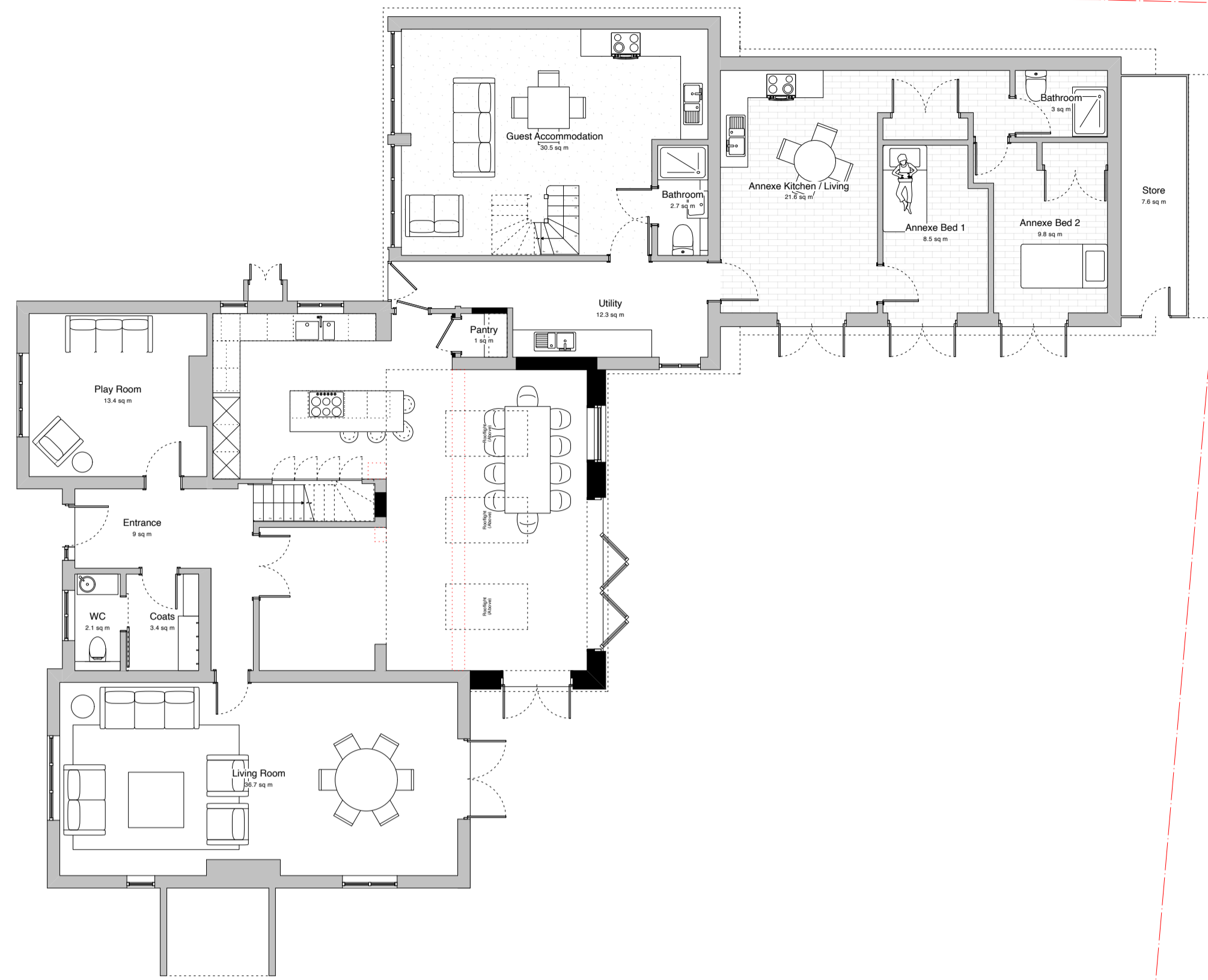

Ground Floor as Proposed
 Scale: 1:100

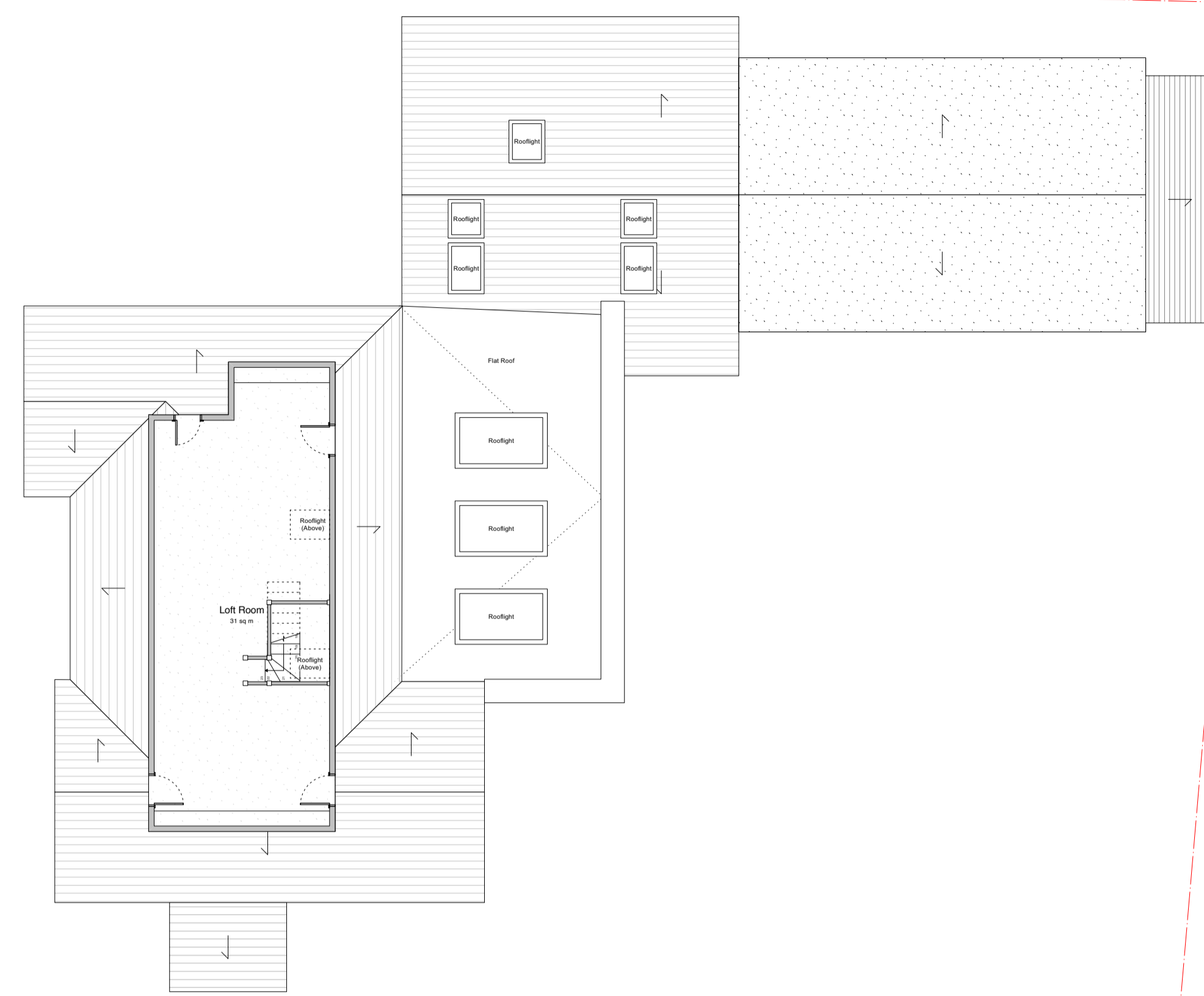

Second Floor as Proposed
 Scale: 1:100

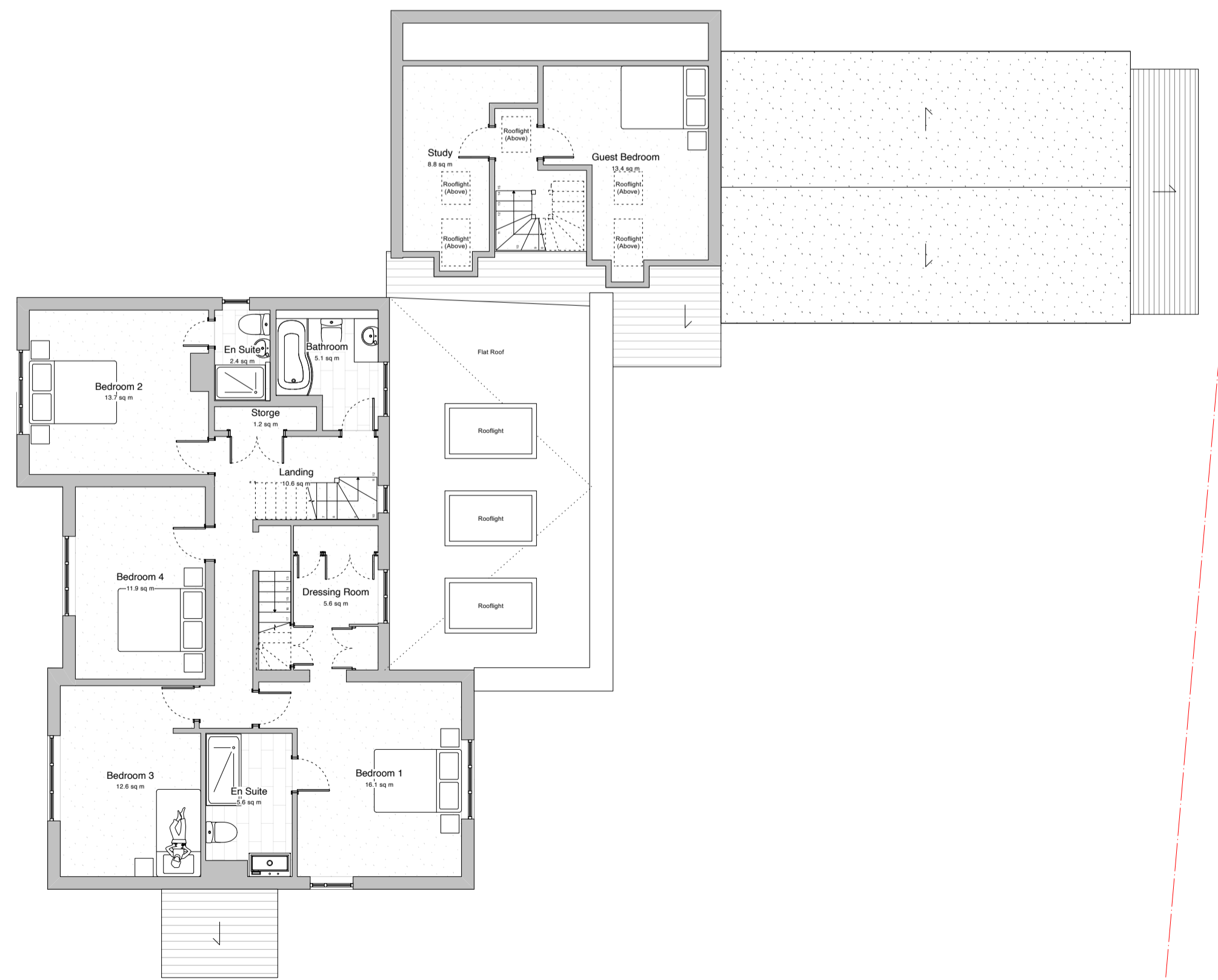

First Floor as Proposed
 Scale: 1:100

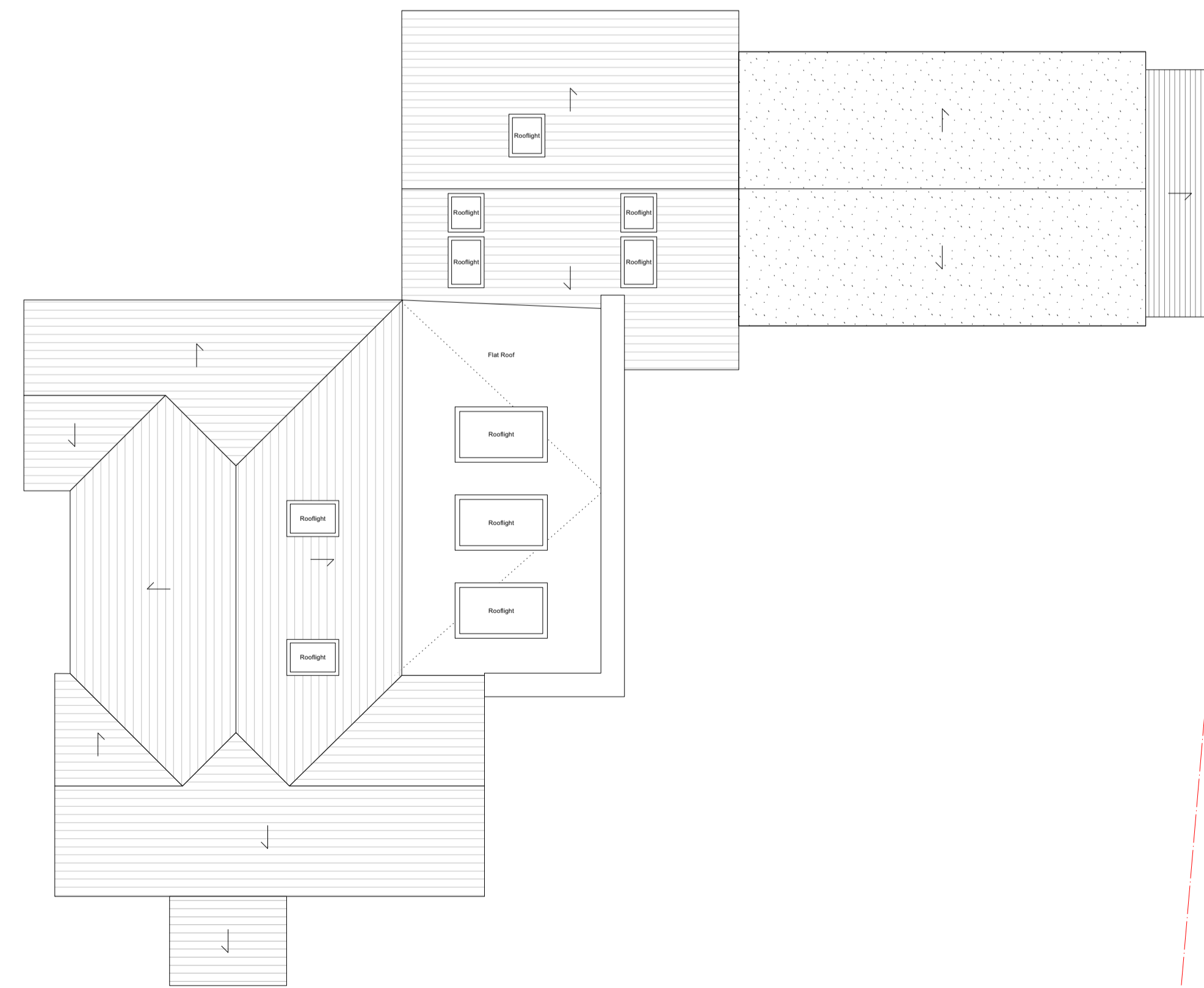

Roof as Proposed
 Scale: 1:100

P9	For Planning	15/12/2023
Rev	Amendment	Date

Key Plan

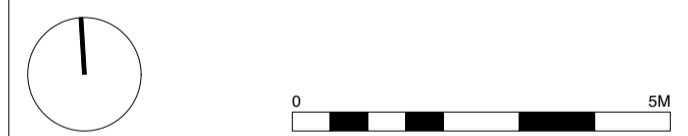

bba
 Butcher Bayley Architects

Peterborough Studio
 1 London Road, Yaxley
 Cambridgeshire PE7 2NS
 +44 (0) 1753 753 430
 hello@wearebba.co.uk

Oundle Studio
 The Courthouse, Mill Road, Oundle
 Northamptonshire PE8 4BW
 +44 (0) 1832 774 121
 www.wearebba.co.uk

Client
J. Walton

Project Name
5 The Crescent, Impington

Project Address
**5 The Crescent, Impington,
 Cambridgeshire CB24 9NY**

Drawing Title
Proposed Floor Plans

Proj. No.	Drawn	Check	Scale @ A1 / @ A3
184	LB	CB	1:100

Drawing No.	Rev
184-BBA-00-ZZ-DR-A-02100	P9

Purpose of Issue
For Planning