

PROPOSED FRONT ELEVATION

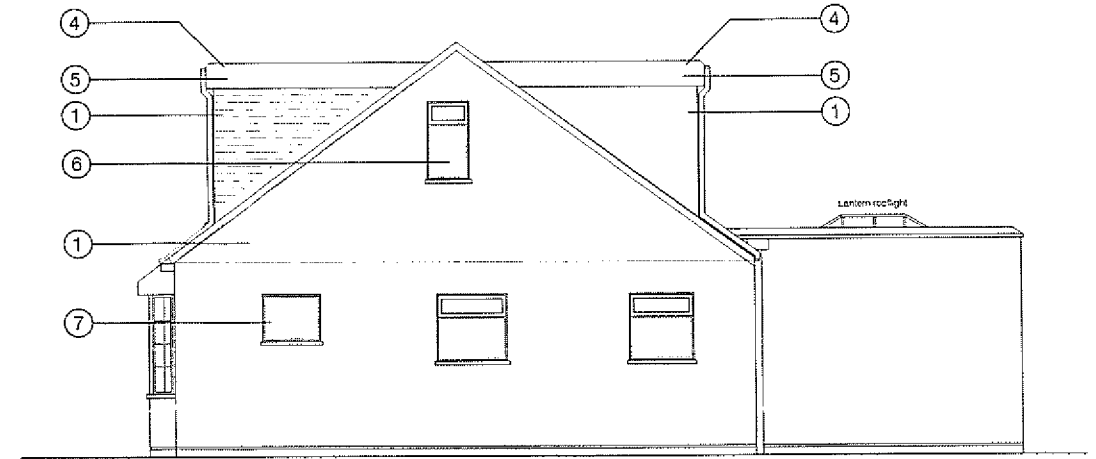

PROPOSED SIDE ELEVATION

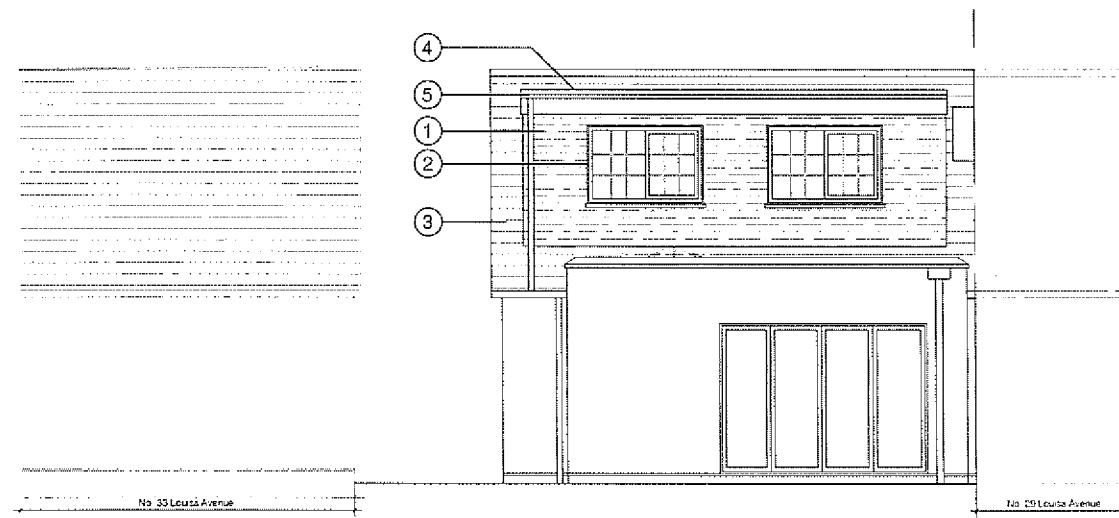

PROPOSED REAR ELEVATION

KEY:

- ① Cedral cladding (colour: beige)
- ② uPVC Window to match existing
- ③ Clay roof tiles
- ④ Single ply roof membrane (grey to match existing)
- ⑤ Finished fascia board
- ⑥ uPVC Window to match existing with obscured glazing (level 3)
- ⑦ Existing window height reduced to account for new internal staircase. New window to match existing on side elevation
- ⑧ Permitted development compliant roof light.

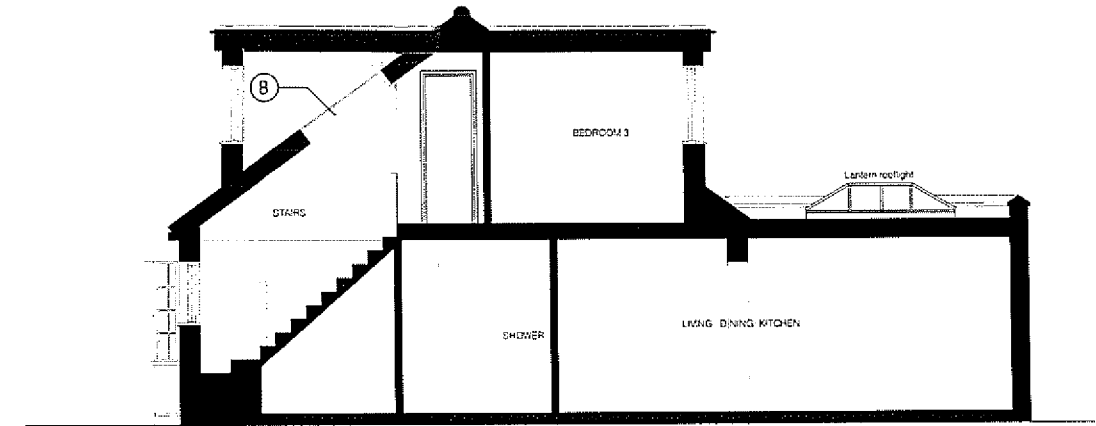

PROPOSED SECTION A-A

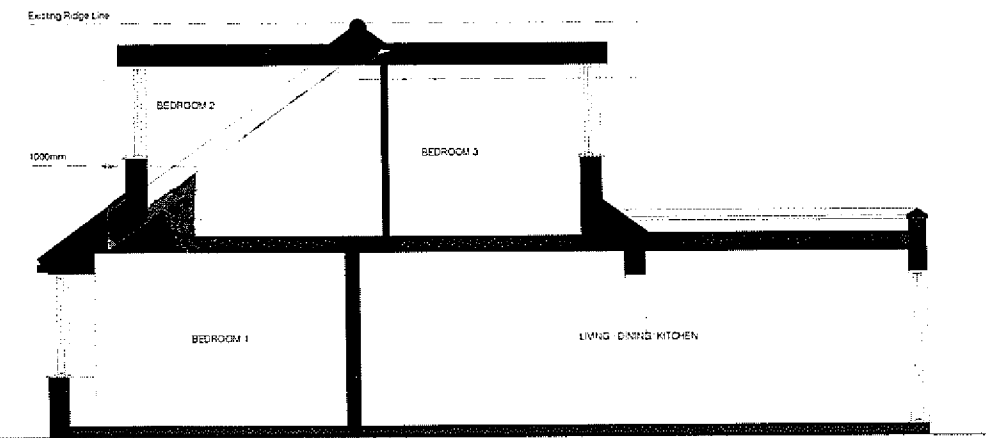

PROPOSED SECTION B-B

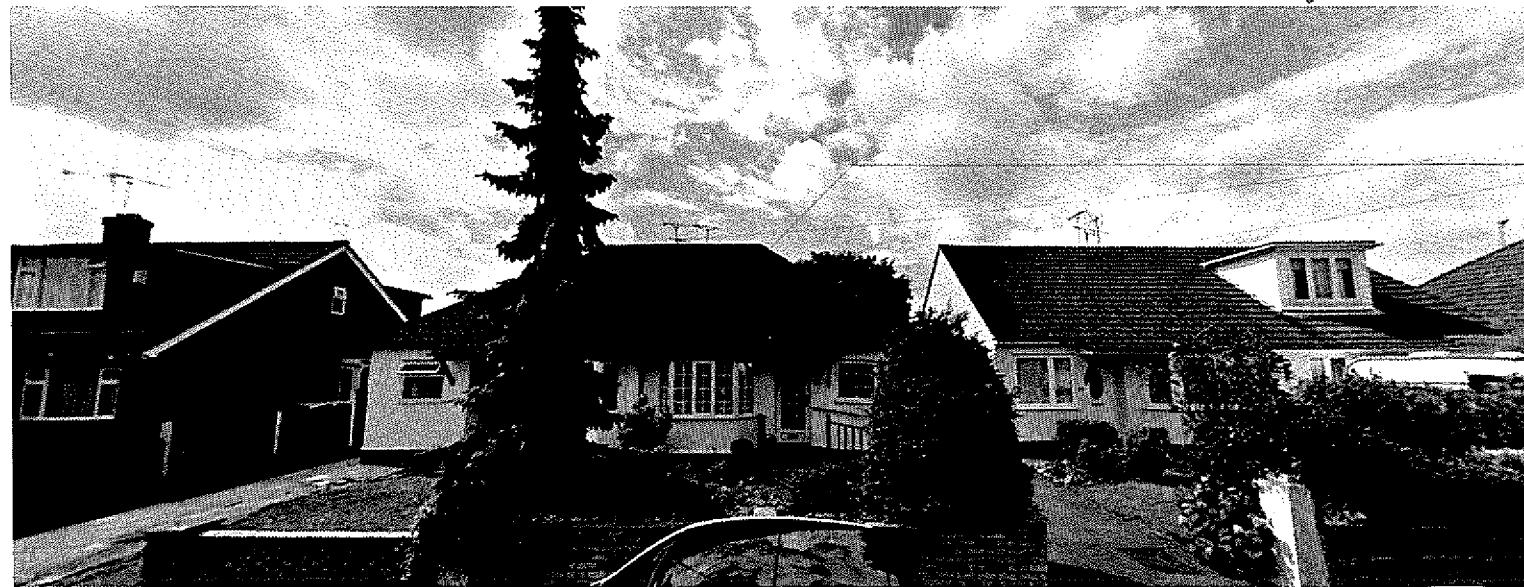

PHOTOGRAPH OF EXISTING FROM ELEVATION

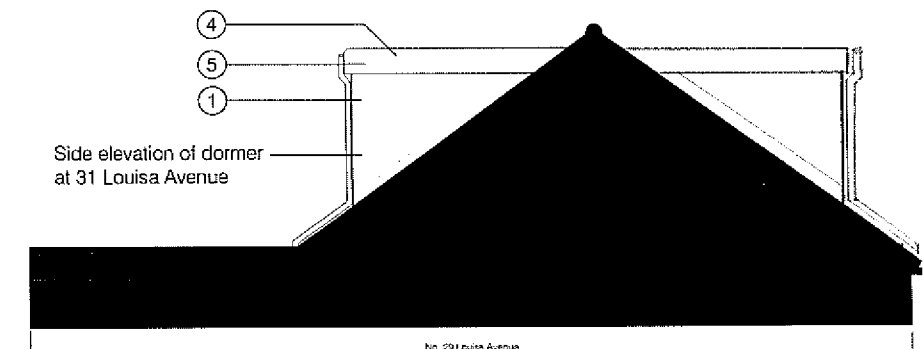

PROPOSED SIDE ELEVATION

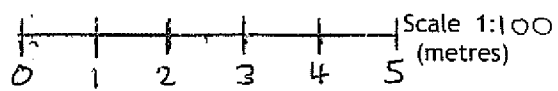

Date: Dec 23	Client: Nicholas Bonnett
Drawn: NE	Address: 31 Louisa Avenue, Benfleet SS7 4DA
Check: ✓	Title: Proposed Elevations and Sections
Scale: 1:100 A3	Dwg No: 003
	Revision: .01