

This drawing is copyright and shall not be reproduced nor used for any other purpose without written permission of the author.

Do not copy from this drawing, use figured dimensions only.

The drawing must be read in conjunction with all other related drawings and documentation.

It is the contractor's responsibility to ensure compliance with the Building Regulations.

It is the contractor's responsibility to check all dimensions on site, any discrepancy to be reported immediately.

Details and sizes shown are indicative only and are subject to confirmation by the relevant Specialist Sub-contractor.

This drawing is not to be for Land Registry purposes.

Revision	Date	
A	Minor amendments & planning information added	08.12.22
B	Minor amendments	14.02.23
C	Revised scheme	27.02.23
D	Revised scheme - (reduced)	06.12.23
E	Minor amendments	12.12.23

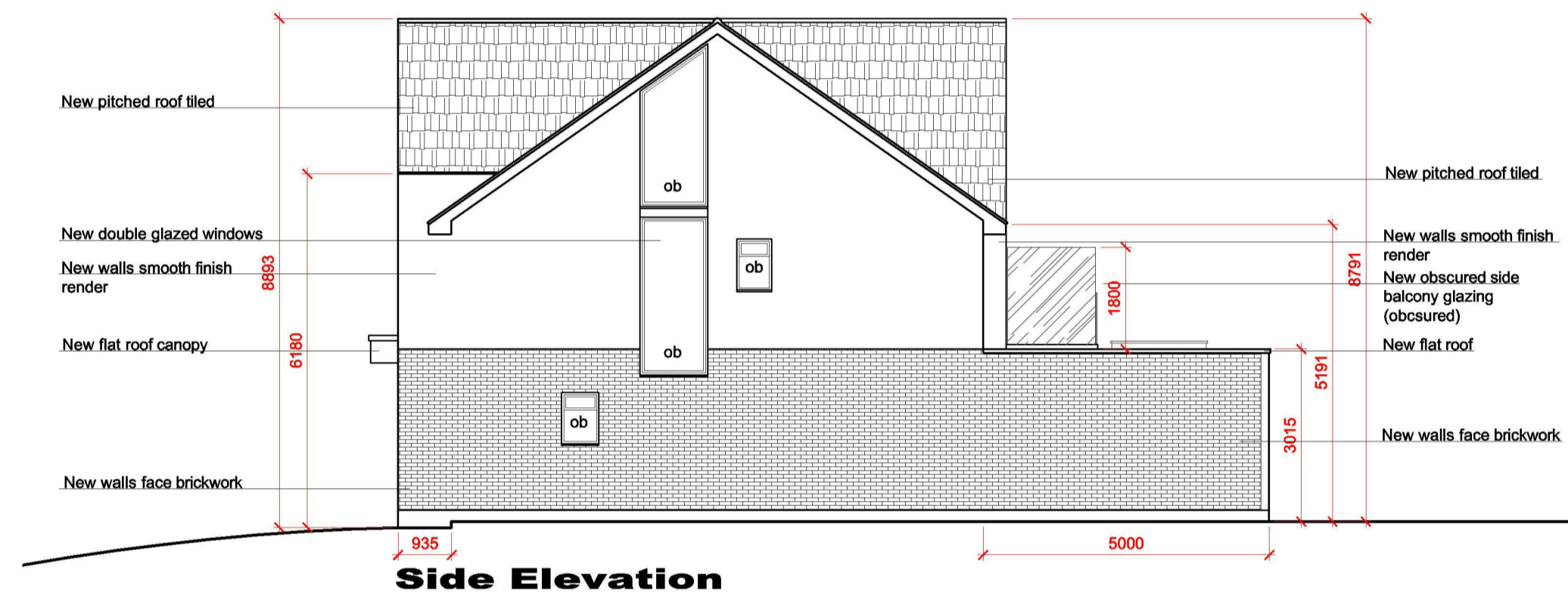
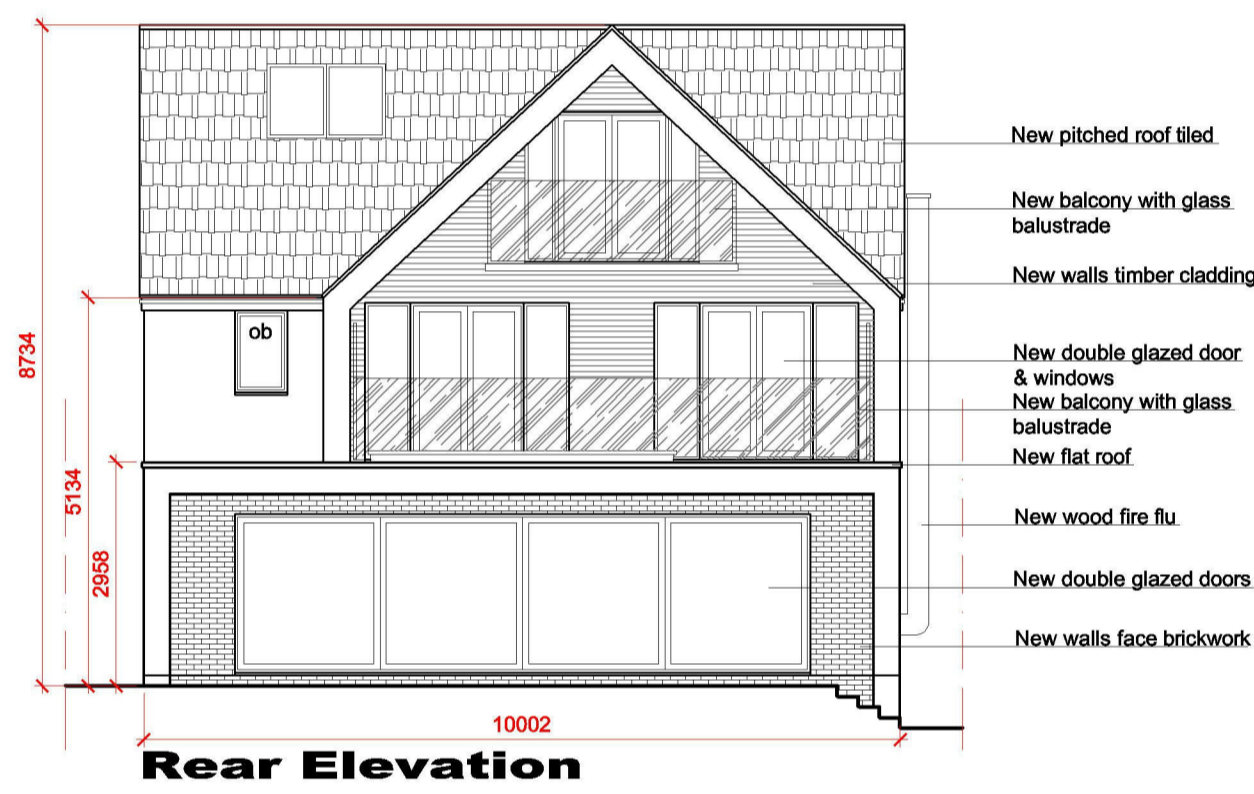
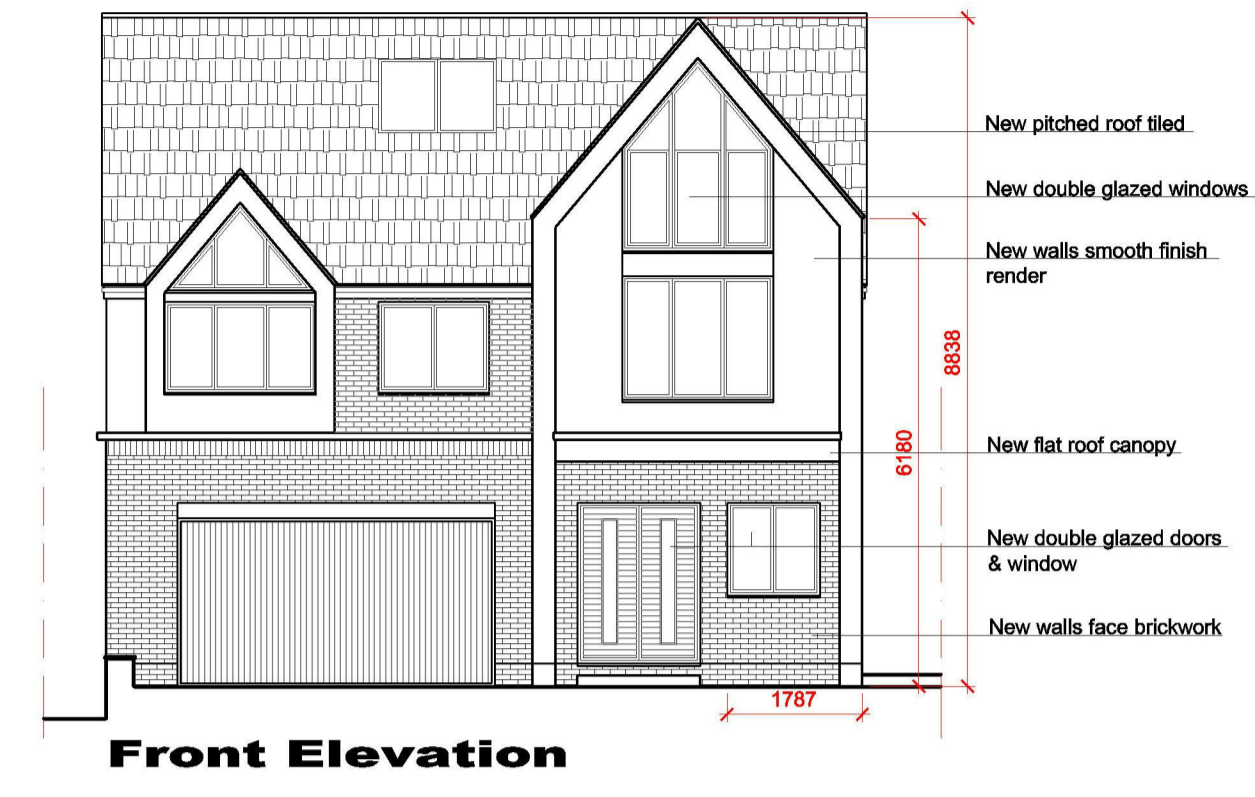
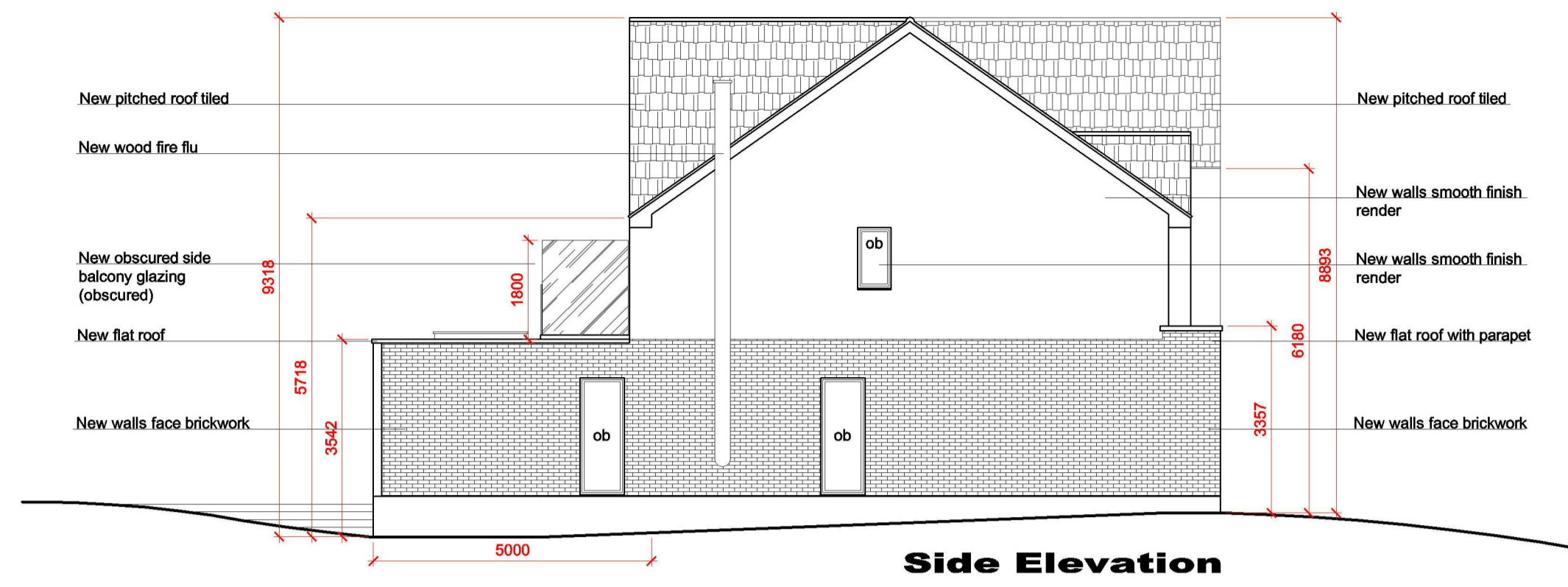

The Warren
21 Grange Road
Runwell
Wickford
Essex
SS11 7LZ
t 01268 574191
e: mail@architecturaldesignandplan.com
w: www.architecturaldesignandplan.com

Client	MR D. WHITE & C.KING
Project	3 KINGS ROAD BENFLEET ESSEX SS7 1JP
Description	PROPOSED EXTENSIONS & ALTERATIONS PROPOSED ELEVATIONS
Status	PLANNING
Scale	A1@1:100
Drawn	PDE
Date	NOV 2022
Job number	ADP448EP
Drawing no.	02
Revision	E

PROPOSED PLANS