

Side Elevation

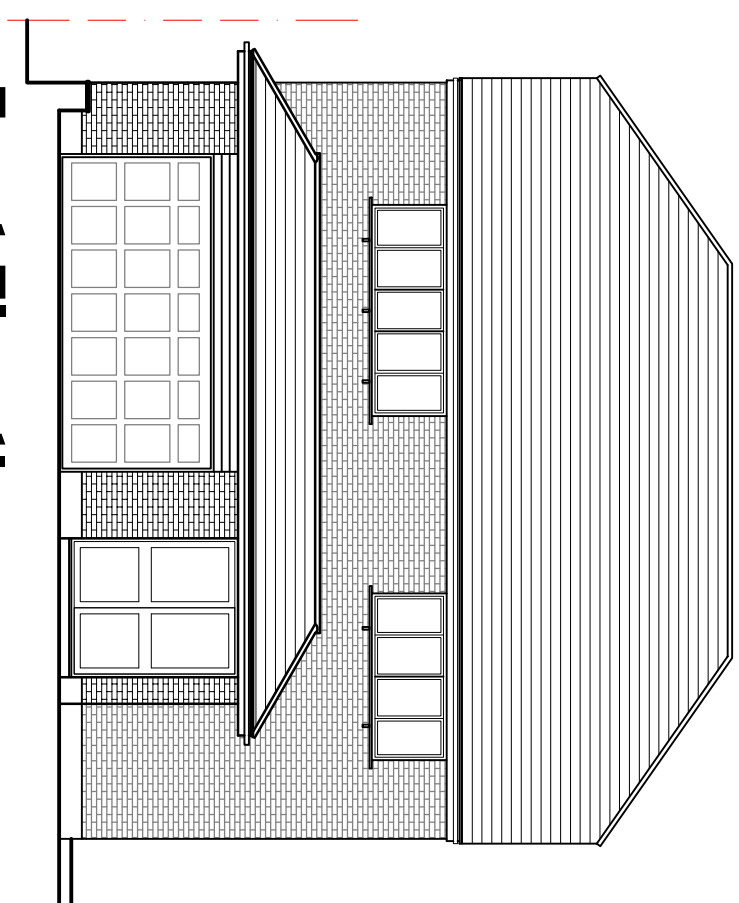

Front Elevation

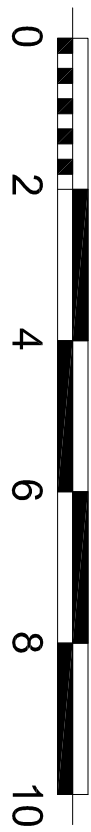
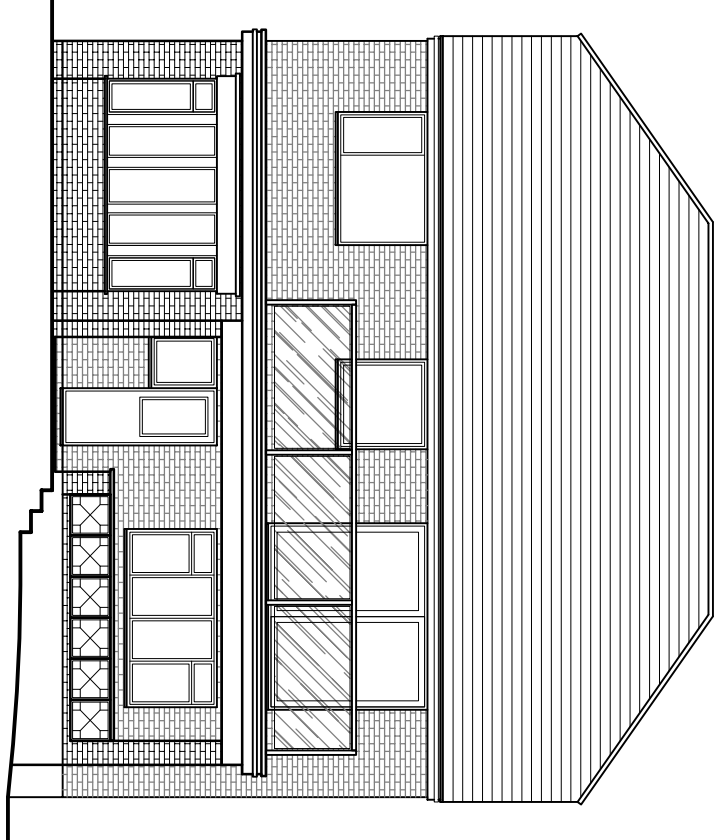

Rear Elevation

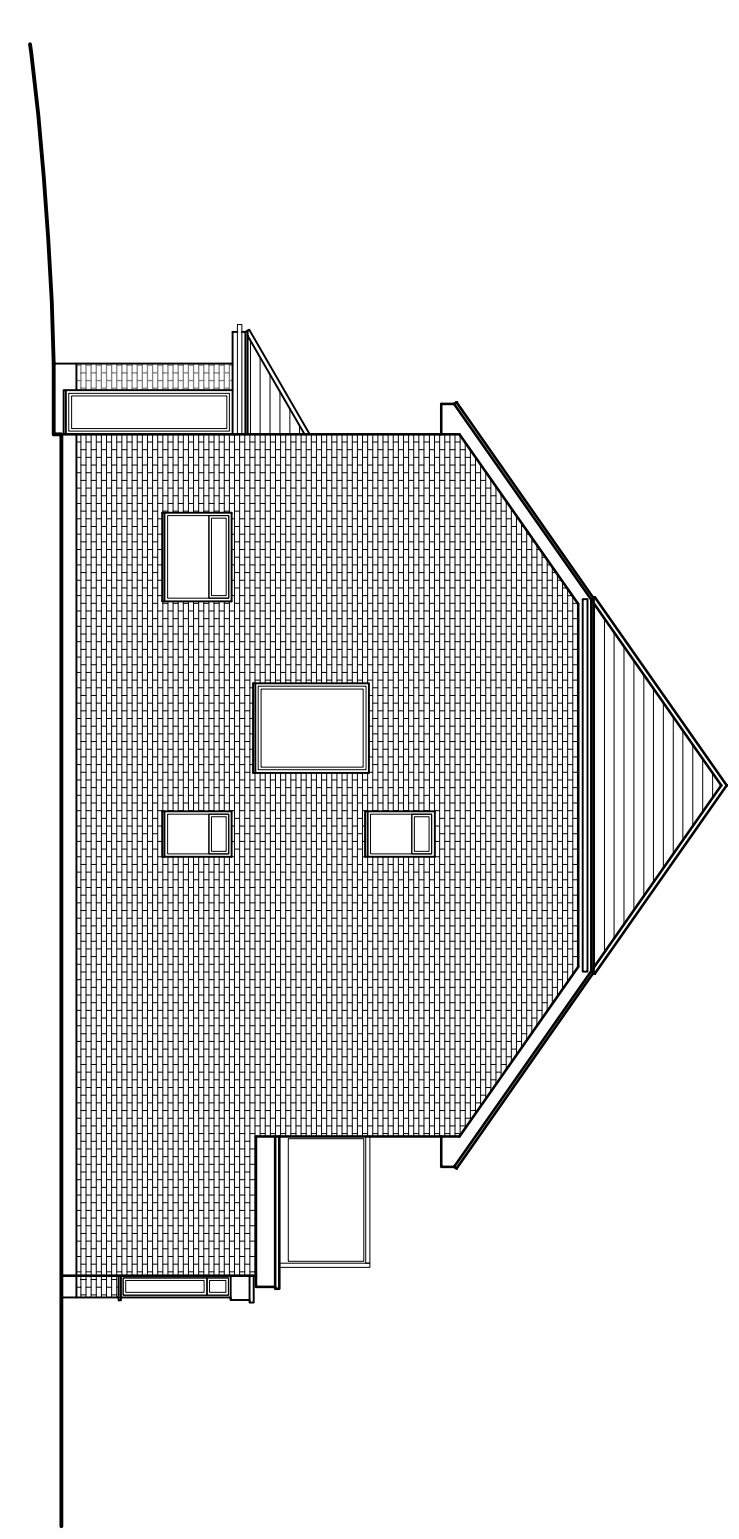

Side Elevation

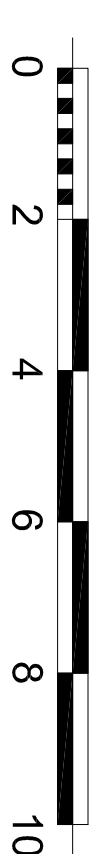

This drawing is copyright and shall not be reproduced nor used for any other purpose without written permission of the author. Do not copy from this drawing, use figured dimensions only. The drawing must be read in conjunction with all other related drawings and documentation. It is the contractor's responsibility to ensure compliance with the Building Regulations. It is the contractor's responsibility to check all dimensions on site, any discrepancy to be reported immediately. Details and sizes shown are indicative only and are subject to confirmation by the relevant Specialist Sub-contractor. This drawing is not to be for Land Registry purposes.

Revision	Date
A	08.12.22
B	27.02.23
C	05.12.23

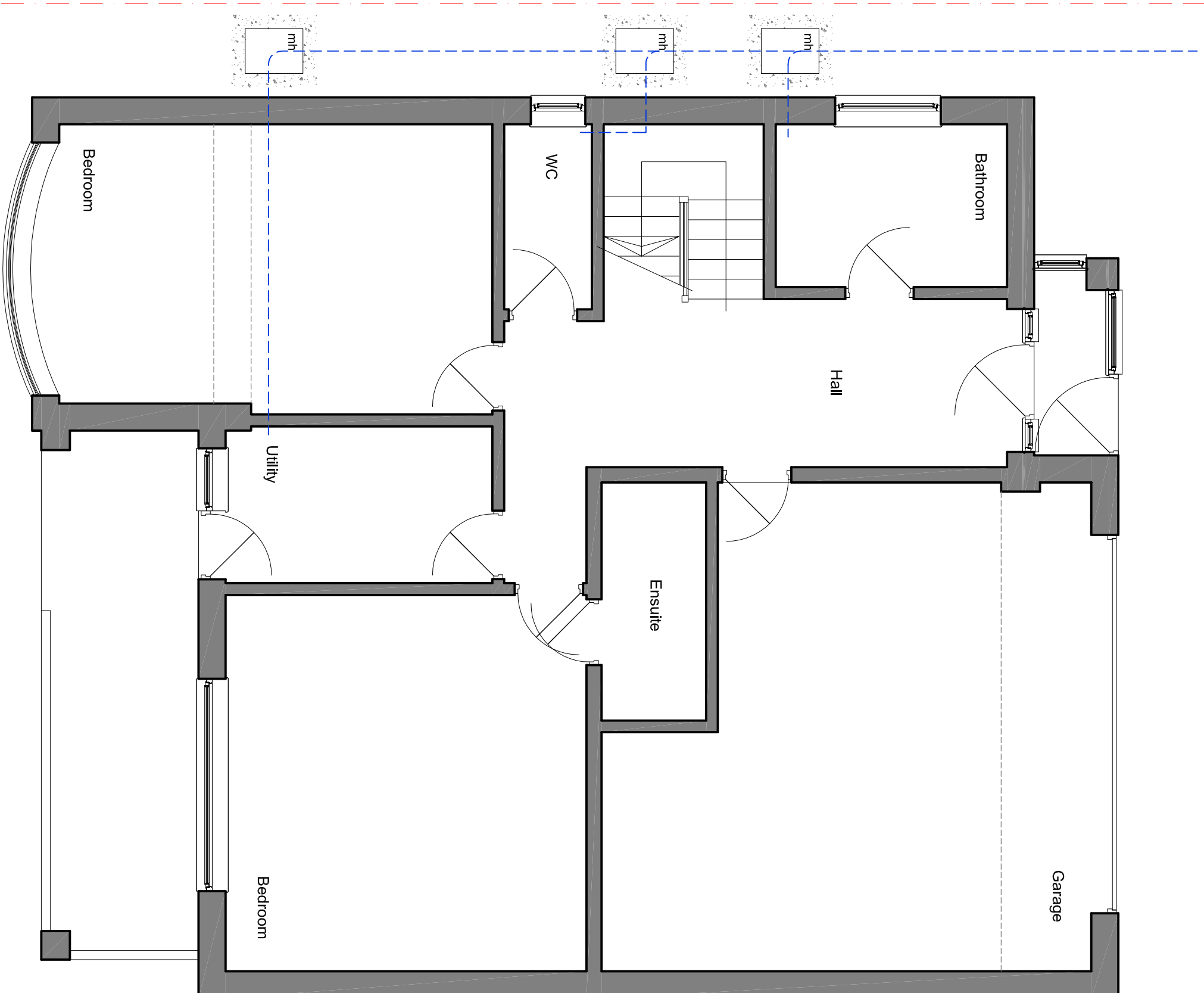

Ground Floor Plan

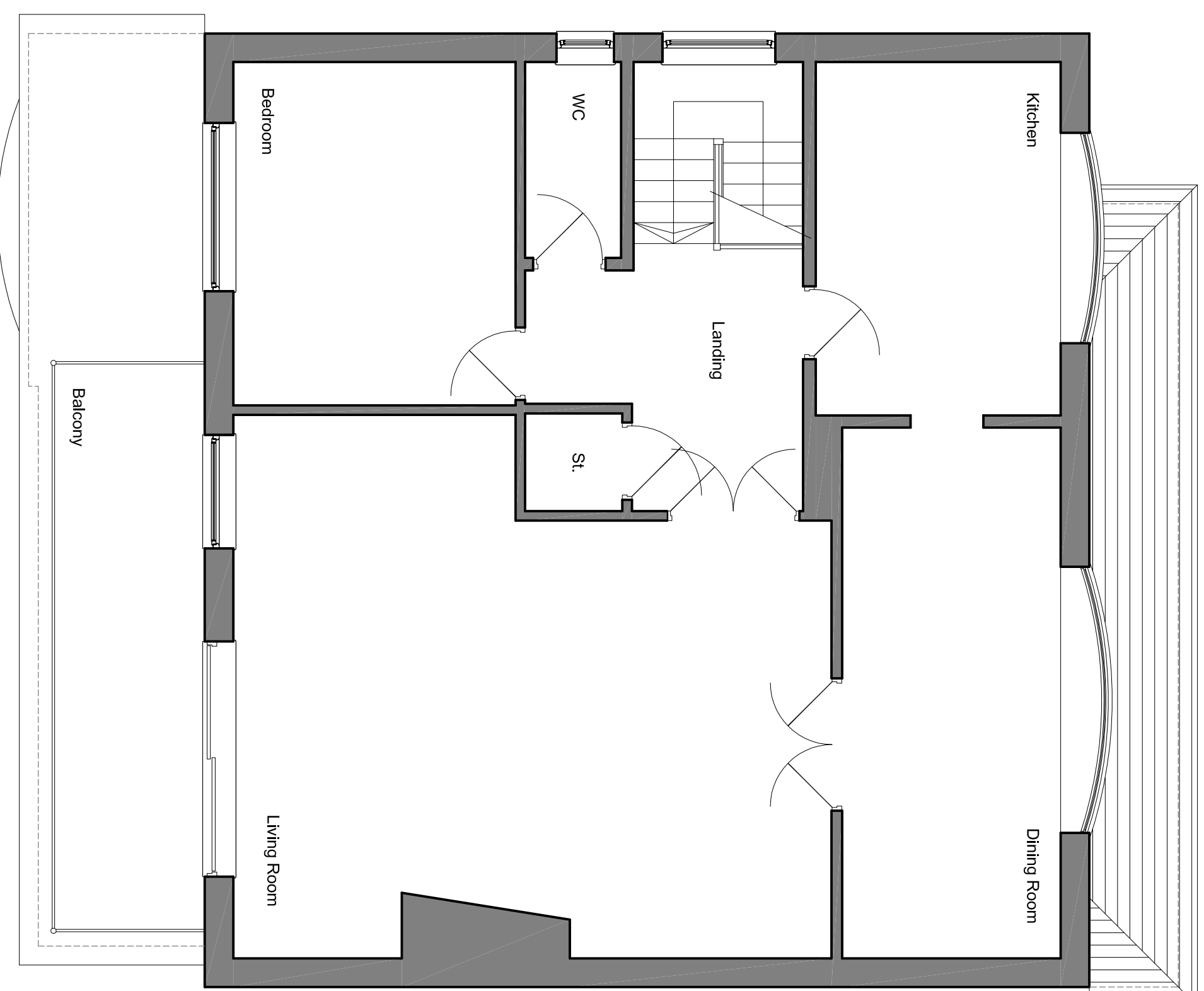
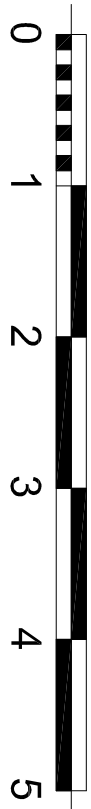

First Floor Plan

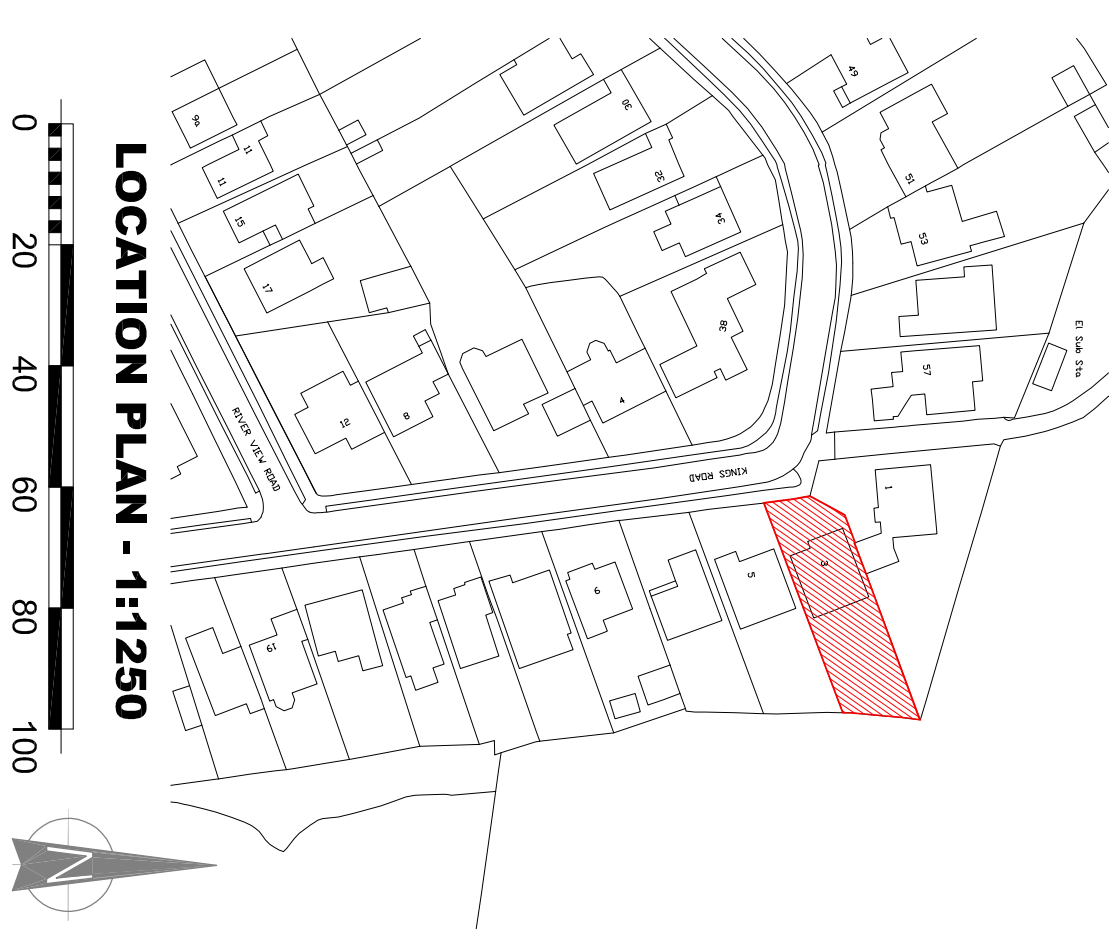
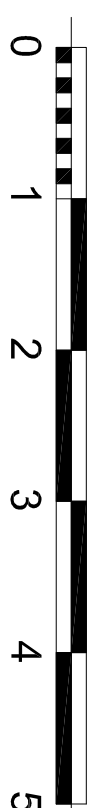

LOCATION PLAN - 1:1250

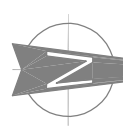

PROPOSED BLOCK PLAN - 1:500

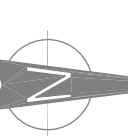

The Warren
21 Grange Road
Rimwell
Wickford
SS11 7LZ
t: 01288 574191

e: mail@architecturalesignandplan.com
w: www.architecturalesignandplan.com

Client: MR D. WHITE & CINGS
Project: 3 KINGS ROAD
BENLEET
SS7 7JP

Description: PROPOSED EXTENSIONS & ALTERATIONS
EXISTING PLANS

Scale:	Drawn:	Date:
PLANNING	PCE	NOV 2022
Job number:	ADP448EP	Revision:
01		C

EXISTING PLANS