

**NORTH ELEVATION**

SCALE 1:100

**NOTE:**  
**GABLE WINDOWS:**  
 - FIRST FLOOR WINDOW BLOCKED UP  
 - GROUND FLOOR WINDOW REDUCED IN SIZE

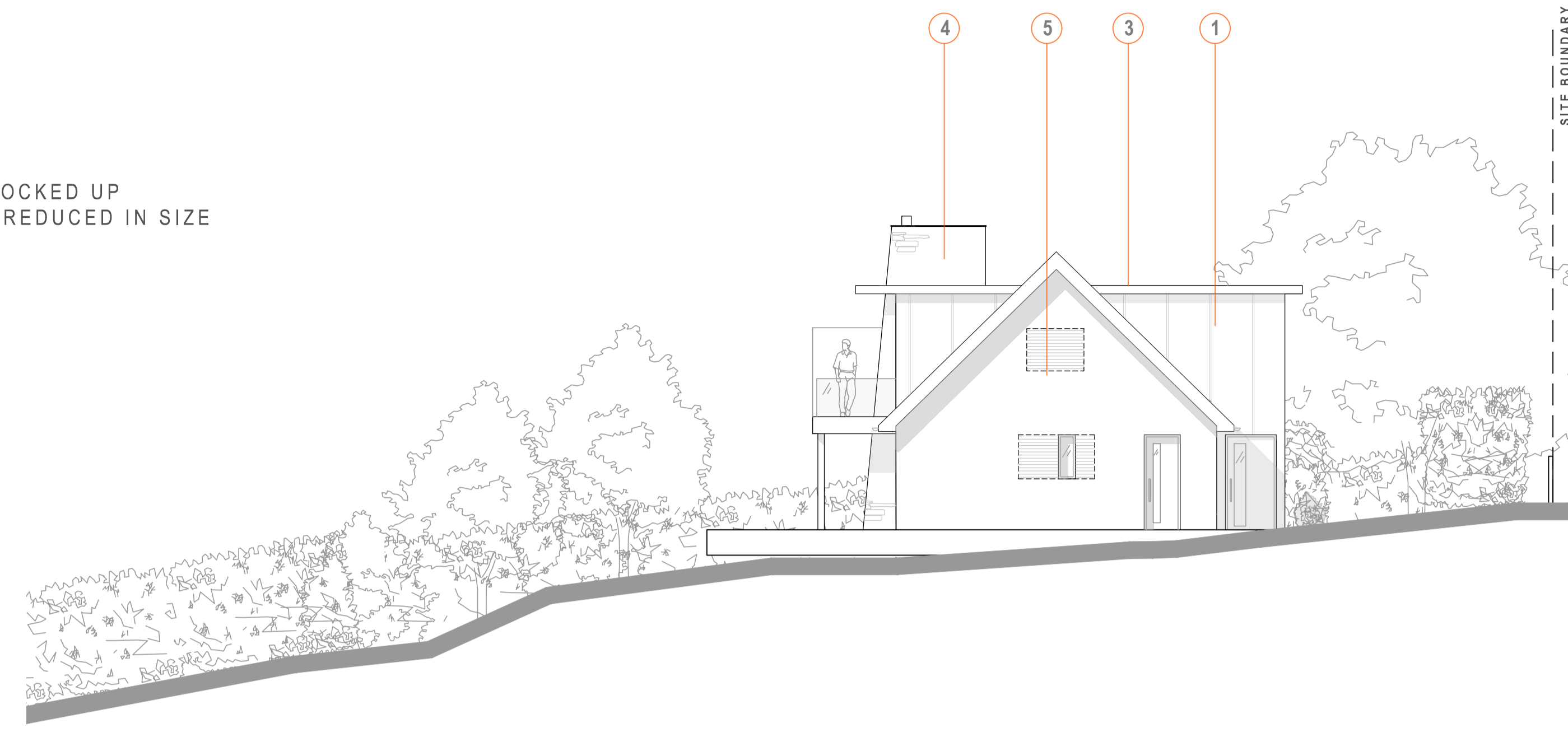

**SOUTH ELEVATION**

SCALE 1:100

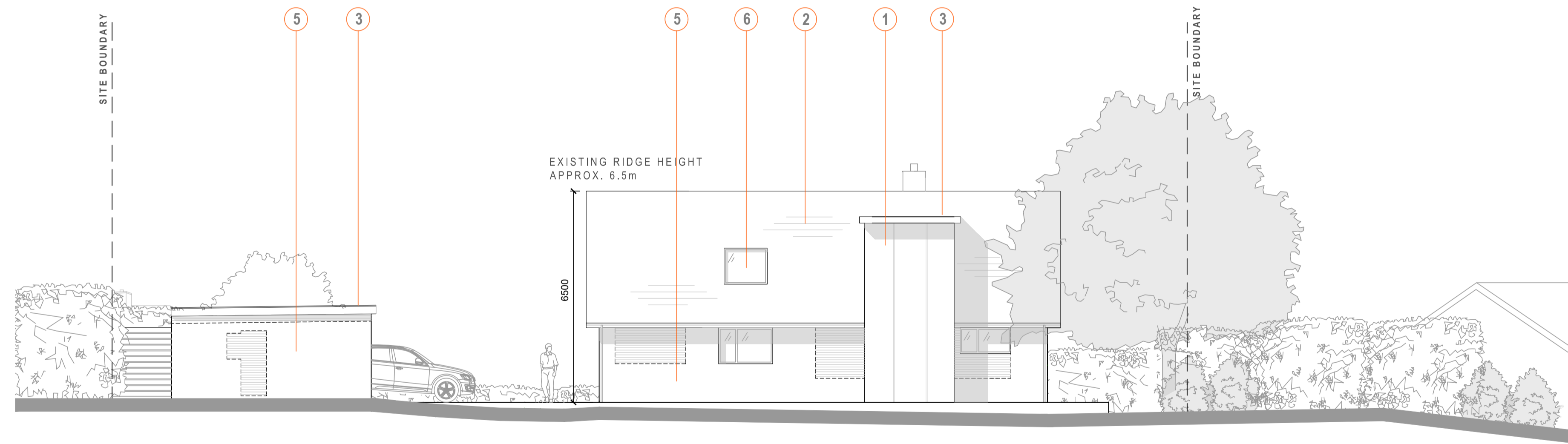

**EAST ELEVATION**

SCALE 1:100

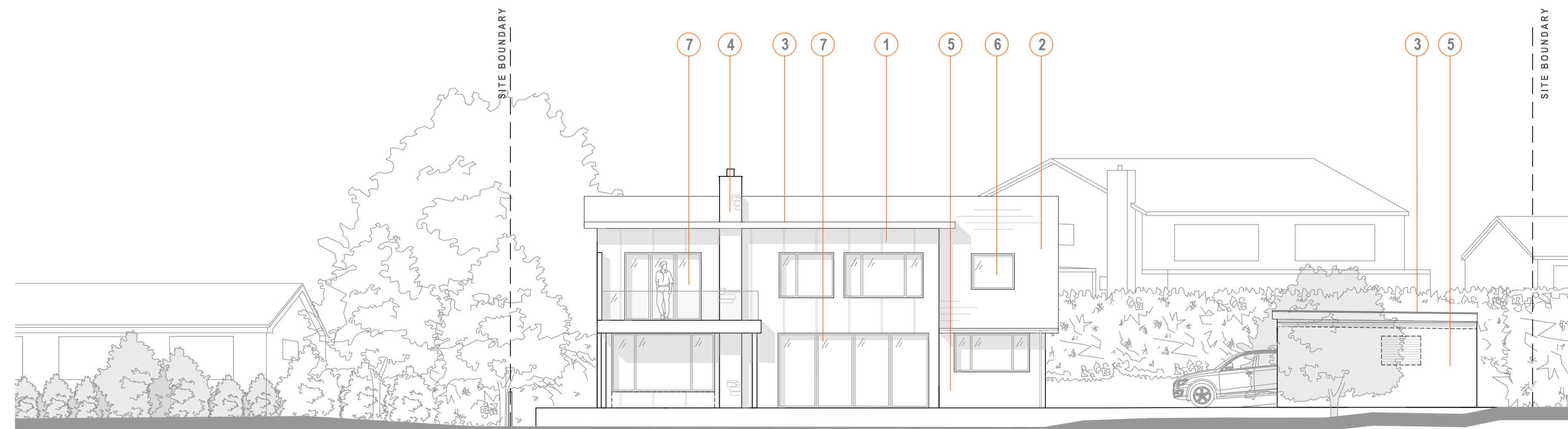

**WEST ELEVATION**

SCALE 1:100

**KEY:**

- 1 - PROFILED (METAL/TIMBER) CLADDING: COLOUR BROWN "RUSTY STEEL"
- 2 - COMPOSITE BLUE SLATE (TBC)
- 3 - FLAT ROOF
- 4 - STONE CLADDING (TO MATCH EXISTING)
- 5 - DARK COLOURED RENDER
- 6 - ROOF LIGHT
- 7 - POWDER COATED ALUMINIUM DOORS/SCREENS & WINDOWS
- 8 - RAINWATER GOODS: BLACK PLASTIC
- 9 - SOLID PANEL TO SIDE OF BALCONY

**MATERIALS & INSPIRATION:**



CONTEMPORARY CORTEN

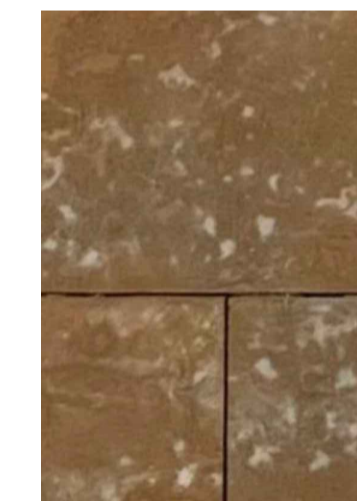

TRADITIONAL IRONSTONE



PROPOSED RENDER COLOUR

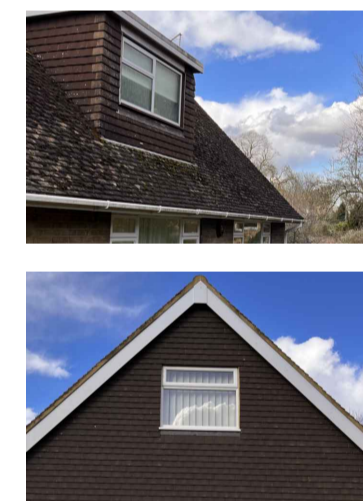

EXISTING DARK MATERIALS

**NOTE:**  
 NEIGHBORING PROPERTIES INDICATIVE ONLY

**NOTE:**  
**GARAGE:**  
 - BRICK UP EXISTING OPENINGS  
 - BRICKWORK COURSED TO MATCH  
 - RAISE FLAT ROOF BY 3 COURSES OF BRICKWORK

Date	Drawn	Revisions	Status
05/09/23	TS	Planning Submission	A
29/08/23	TS	Initial Issue	

Project	
3 WINCHILSEA DRIVE GRETTON	
Drawing title	
PROPOSED Elevations	

**Harris  
McCormack  
Architects**

harrismccormackarchitects.co.uk  
 ArchHaus Peterborough Road Wansford PE8 6JN  
 t 01780 433 334 architects@harrismccormack.co.uk

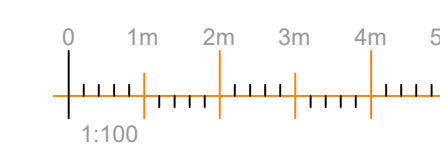

Project No.	Drawing No.	Rev
23-1218	110	A
Scale:	@A1	1:100