

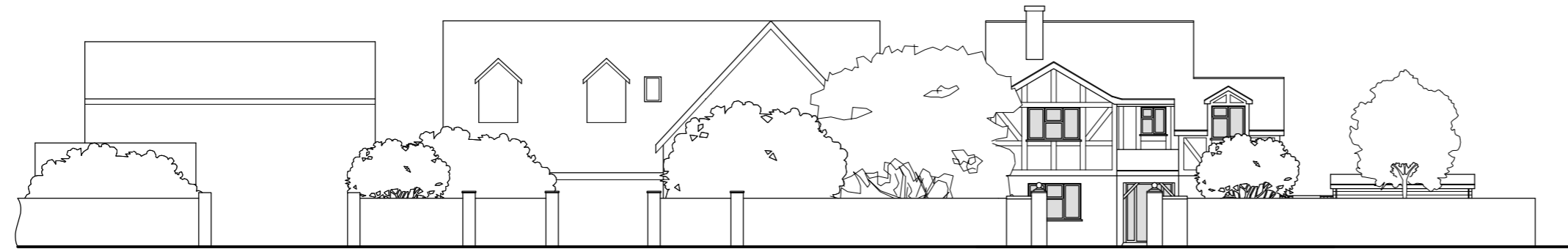

South Elevation - Existing (1:100)



South Elevation - Proposed (1:100)



Street Scene (1:200)

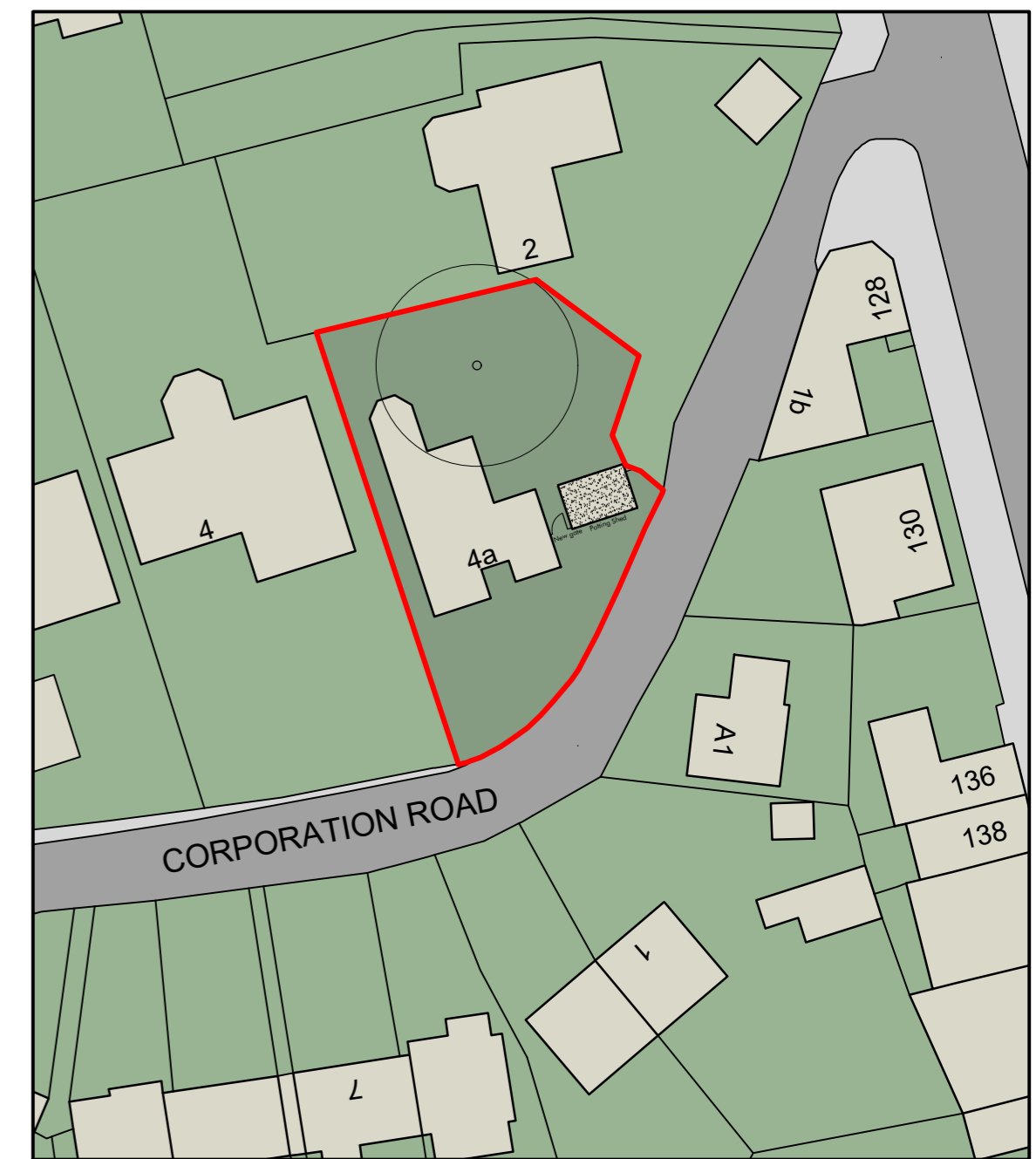

Site Plan (1:500)

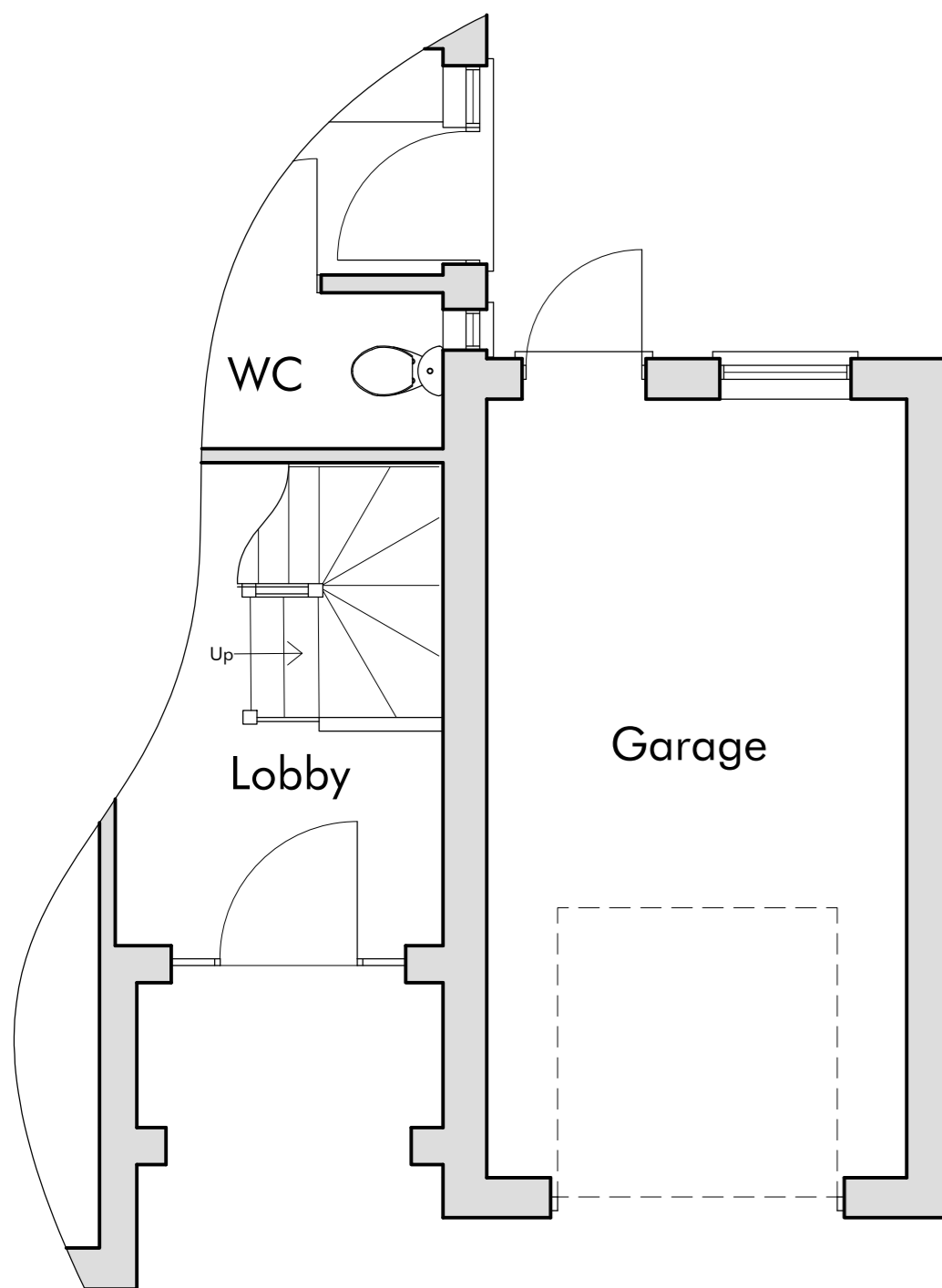

Ground Floor - Existing (1:50)

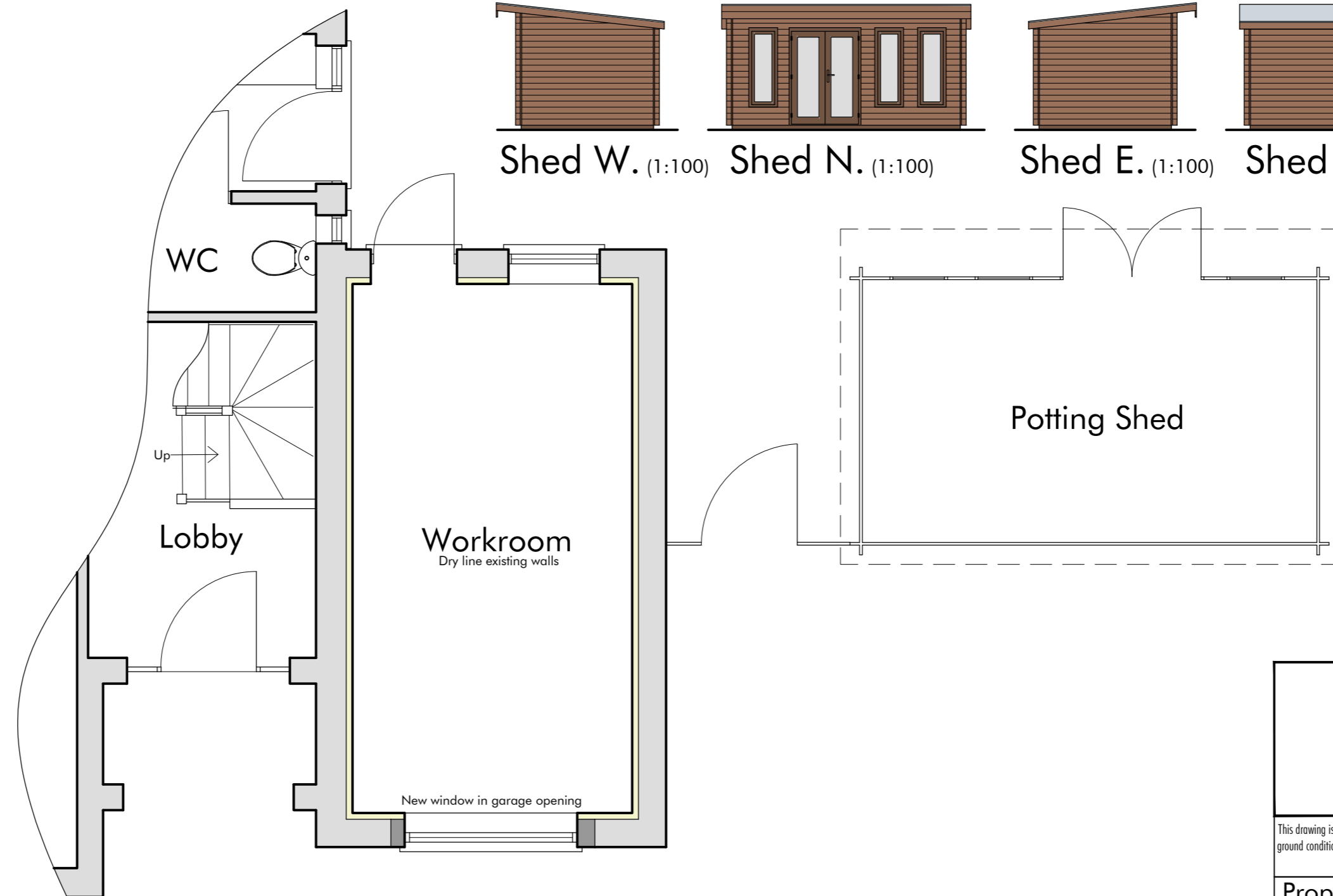

Ground Floor & Shed - Proposed (1:50)

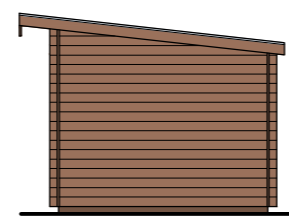

Shed W. (1:100)



Shed N. (1:100)

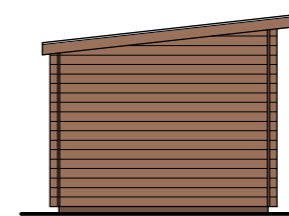

Shed E. (1:100)

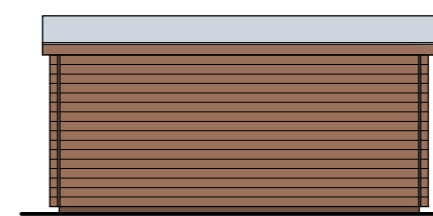

Shed S. (1:100)



Location Plan (1:1250)



PRELIMINARY DRAWING
Subject to Planning & Building Control Approval

NB: Ground Levels to remain unaltered and as existing

WAITE & Wallage
ARCHITECTS LTD.
incorporating RICHARD C F WAITE ARCHITECTS

This drawing is subject to amplification from further construction information. Any discrepancy found on drawing to be notified to Architect immediately. All foundations to be modified to suit ground conditions & structural requirements after site investigation by others. All sizes or dimensions to be checked before construction. This drawing is copyright & must not be copied without consent.

Proposed alterations at 4a Corporation Road, Wisbech Cambs Proposed Plans	Paper Size: A2	PLANNING
	Drawn: DJPW	3/426/2G
	Date: Sept. '22	
info@wwaltd.co.uk	(01553) 772656	www.wwaltd.co.uk