

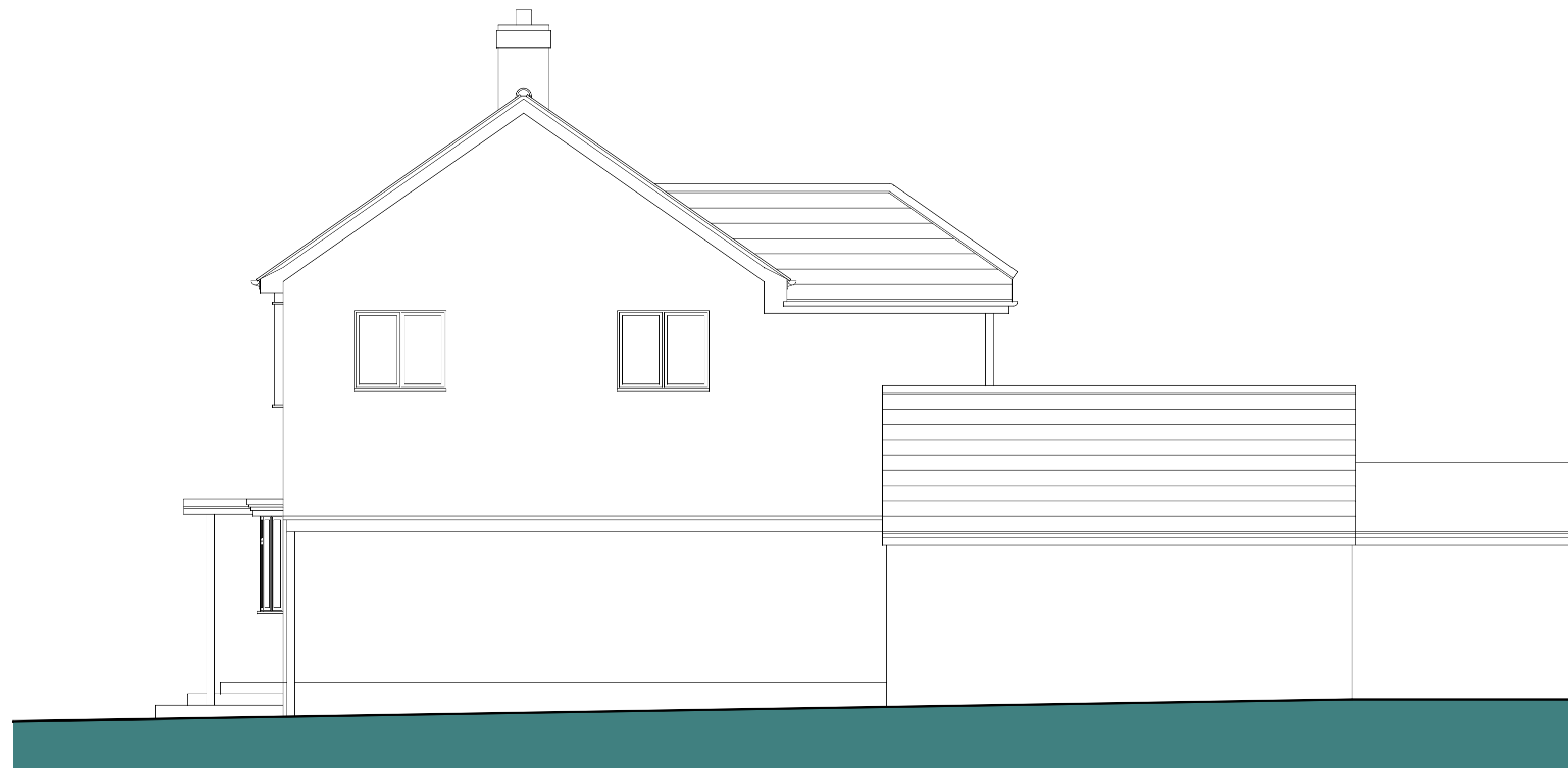

existing rear elevation



existing side (north) elevation



REV: DATE DESCRIPTION

A1 DRAWING

DATE: DEC 23 DRAWN: GR CHECKED: -

SCALE: 1:50 @ A1

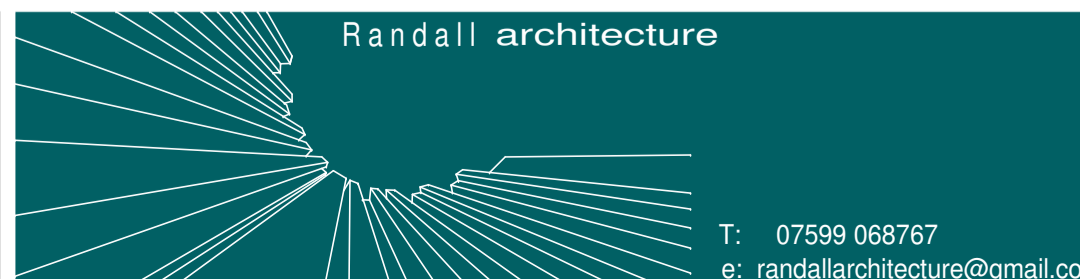

CLIENT:  
Mr C Gagea  
DRG STATUS:  
PLANNING

PROJECT:  
21 BARHAM AVENUE ELSTREE WD6 3PW  
DRAWING TITLE:  
EXISTING REAR & SIDE ELEVATIONS

DRG No:  
1202 S 21  
REVISION: