

**EX** Ground Floor  
Scale 1:100

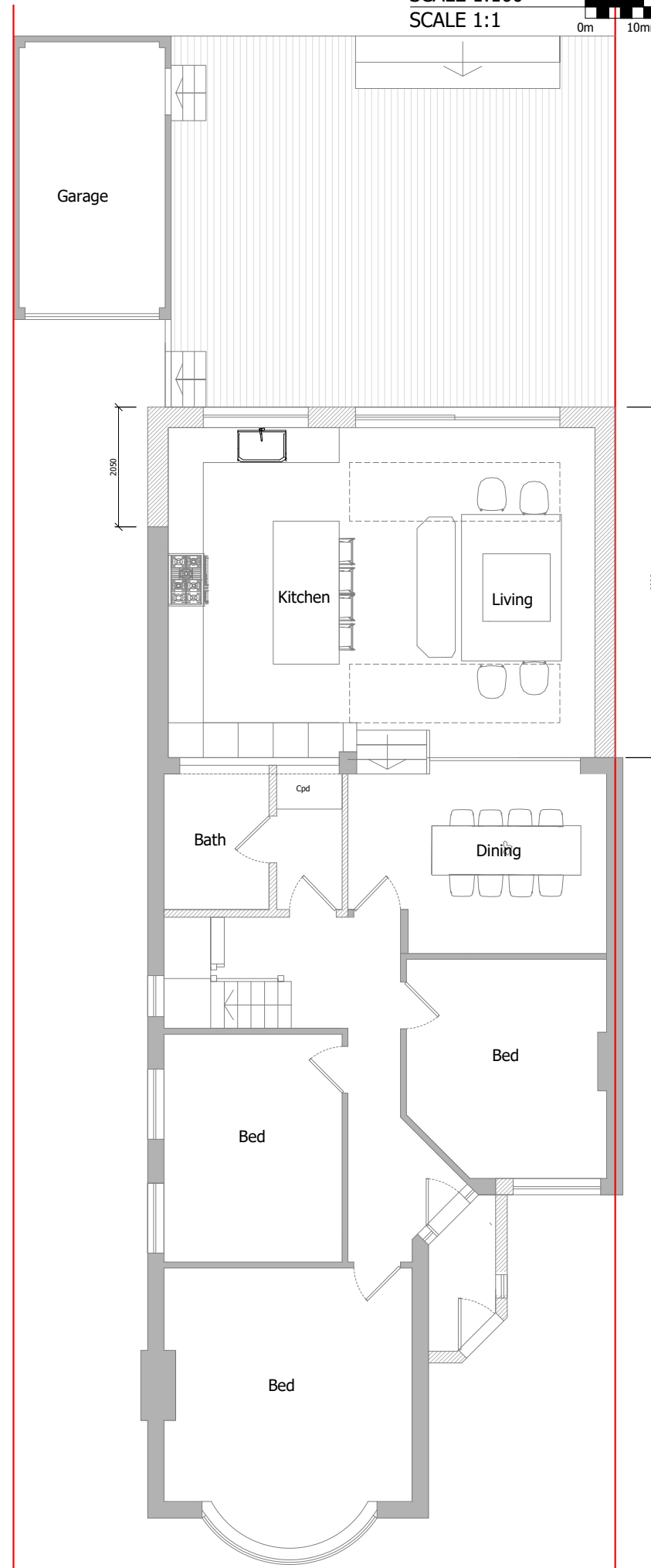

**PR** Ground Floor  
Scale 1:100

SCALE 1:100  
SCALE 1:1



These plans have been drawn for the purpose of planning permission and lawful consents.

All drawings to be signed off by building control before the commencement of any works.

Any measurements required for construction must not be scaled from this drawing but taken on site.

All structural elements to be signed off by structural engineer and agreed with Building Control prior to the commencement of works.

Windows drawn as Design Intent. To be measured and designed by specialist in line with Building Regulations

Services strategy to be agreed on site with contractor prior to commencement of any works.



Status: **PLANNING**

Project: **66 Ladbrooke Dr**

Drawing: **Floor Plans**

Job Number	Drawing Number	Drawing Revision
A19-010	PRP001	-

Date	Scale @ A3	Drawn
25.10.23	1:100	RC

