

Proposed Ground Floor Plan  
GIA - 82.14sqm

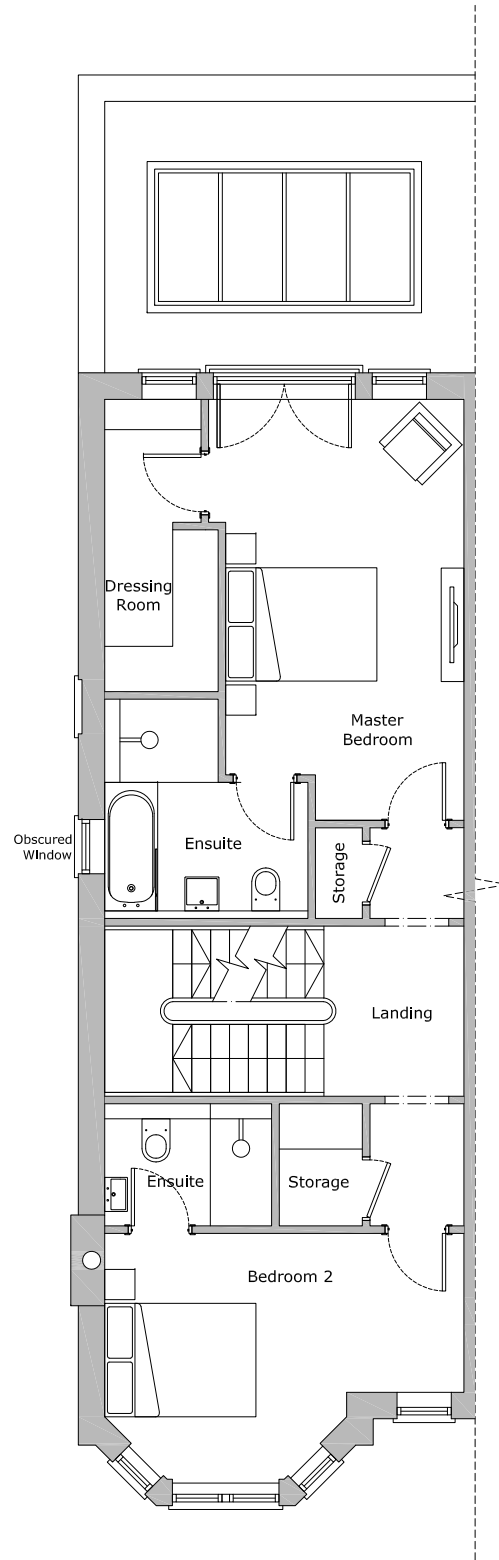

Proposed First Floor Plan  
GIA - 65.36sqm

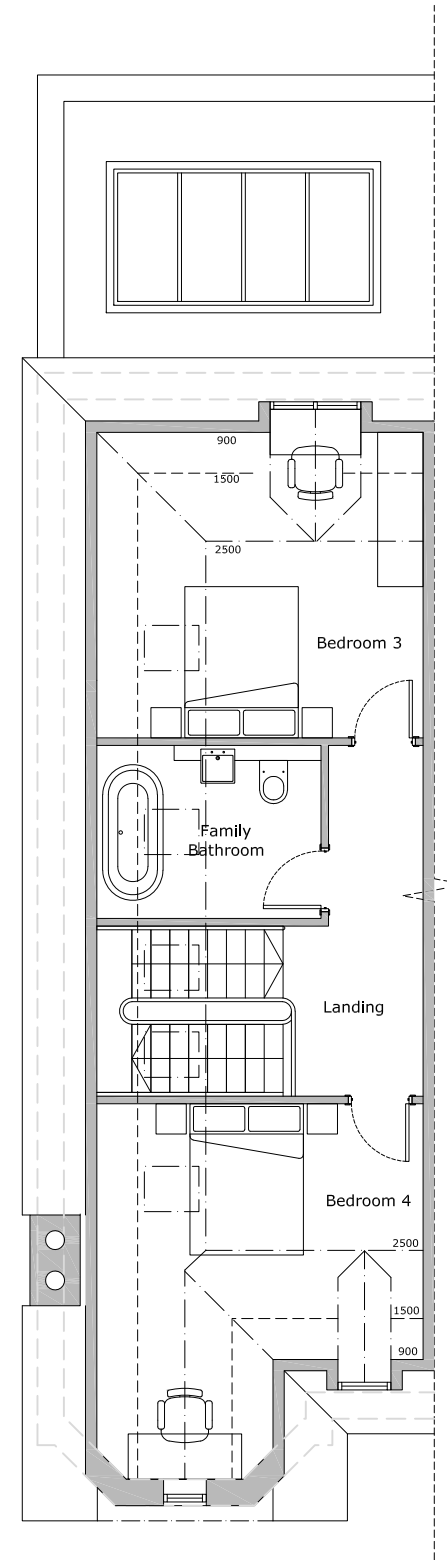

Proposed Second Floor Plan  
GIA - 46.45sqm (taken at 1500)

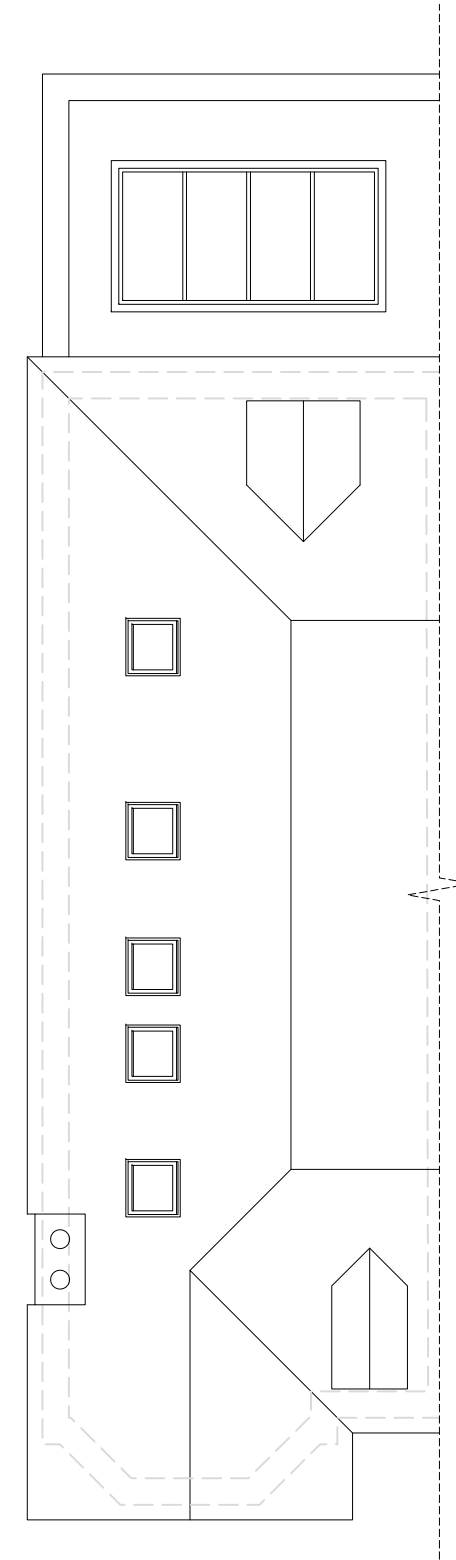

Proposed Roof Plan  
Total GIA - 193.95sqm

Note: Only the Southeast elevation of House 1 and the Northwest elevation of House 4 have the side elevation windows on the ground, half-storey and first level floors

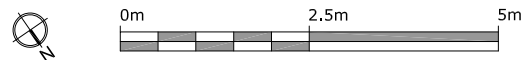

Project  
Belmont Lodge  
Bushey

Client  
Bushey Residential Limited

www.Wamarchitecture.com

Project No 389	Drawing Title Proposed Typical Floor Plans		
DWG Type PL	DWG No 200	Rev 01	Scale 1:100@A3
Date 06/01/22	Drawn HO	Checked BW	Status For Approval

Do not scale drawings. Use only the dimensions given. The Contractor to check site dimensions and report any variations or omissions to Willcox and Melwes. The drawing is Copyright of Willcox and Melwes and must not be reproduced or used without express permission. Wam Architecture is the trading name of Willcox and Melwes Ltd

**wam**  
architecture

Castle Hill House, 12 Castle Hill,  
Windsor, Berkshire, SL4 1PD

RIBA