

THIS DRAWING IS THE PROPERTY OF FRAZER ARCHITECTURAL SERVICES. NO INFORMATION CONTAINED HEREIN SHALL BE REPRODUCED OR USED IN ANY WAY WITHOUT WRITTEN PERMISSION FROM FRAZER ARCHITECTURAL SERVICES. ANY PERSONS IN POSSESSION OF THIS DOCUMENT ACKNOWLEDGES BEING BOUND BY THE OBLIGATION TO TREAT IT AS CONFIDENTIAL. THIS DOCUMENT HAS BEEN PRODUCED ON AUTOCAD AND MUST NOT BE MANUALLY ALTERED.

NOTES:

1. ALL DIMENSIONS ARE APPROXIMATE AND IN MILLIMETRES

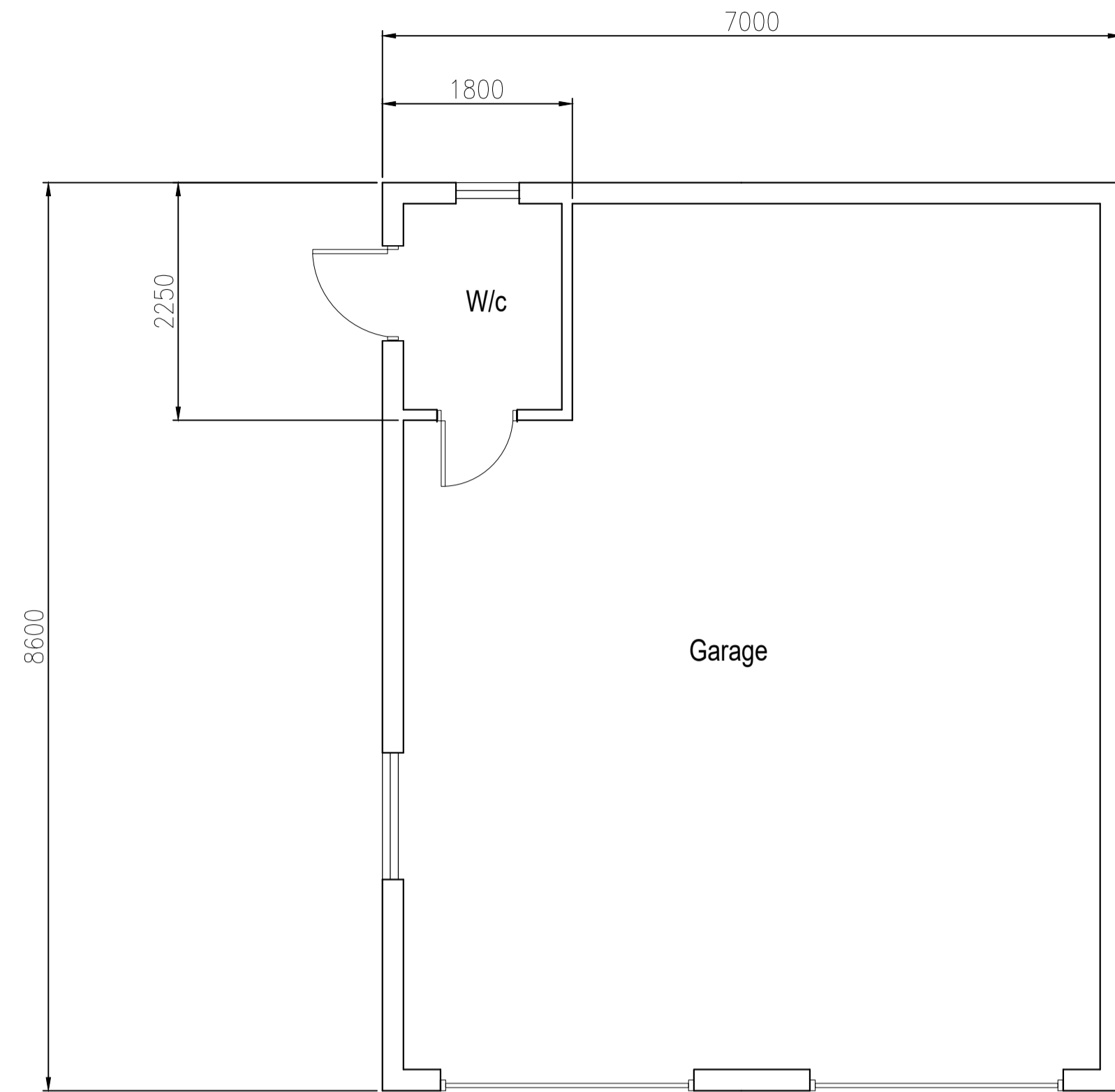
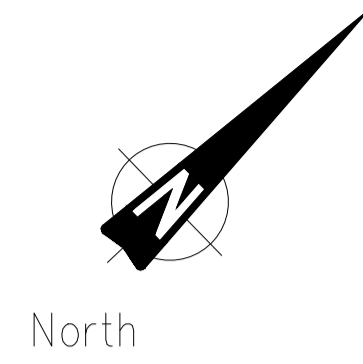

PROPOSED DOUBLE GARAGE

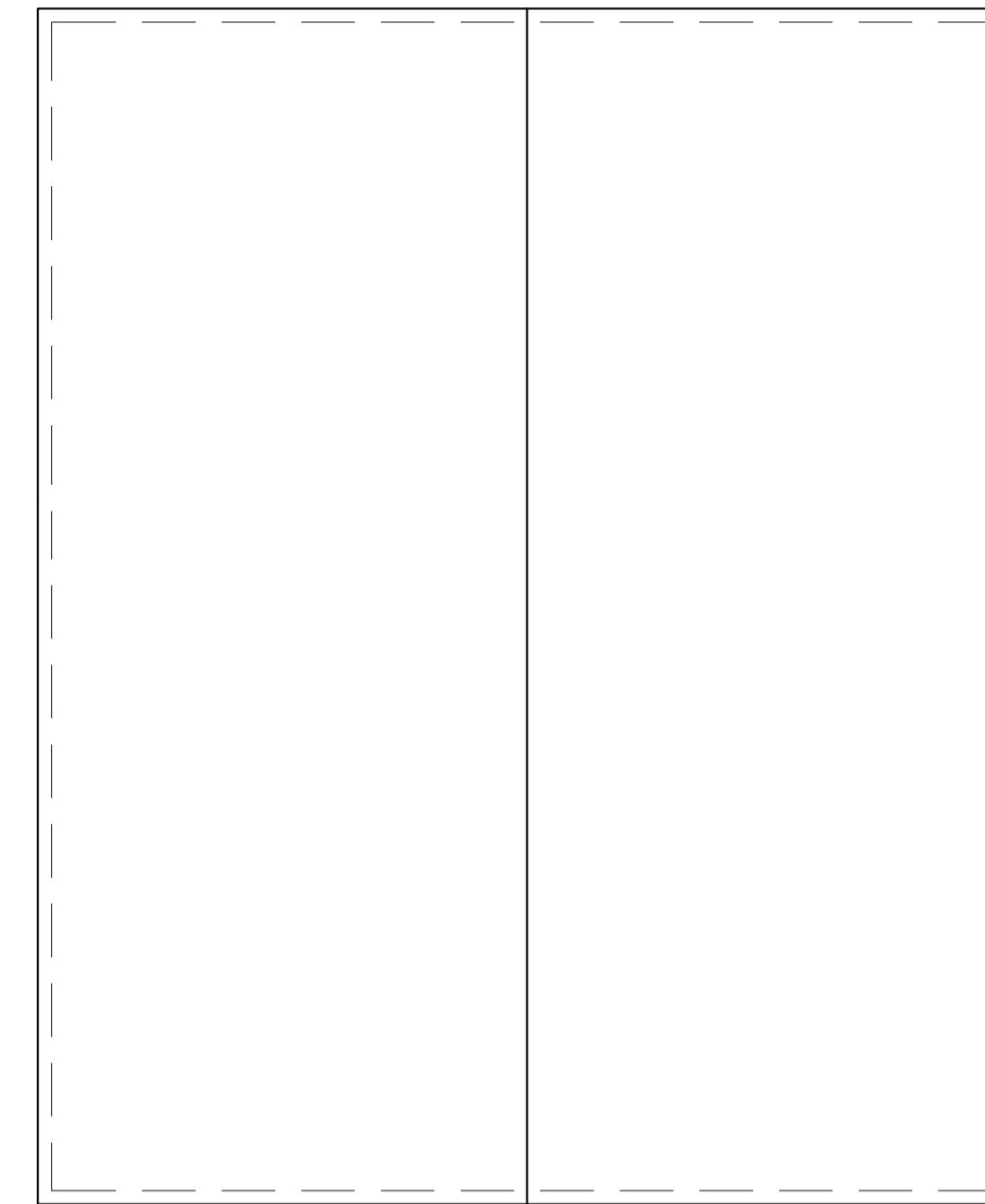

PROPOSED ROOF PLAN

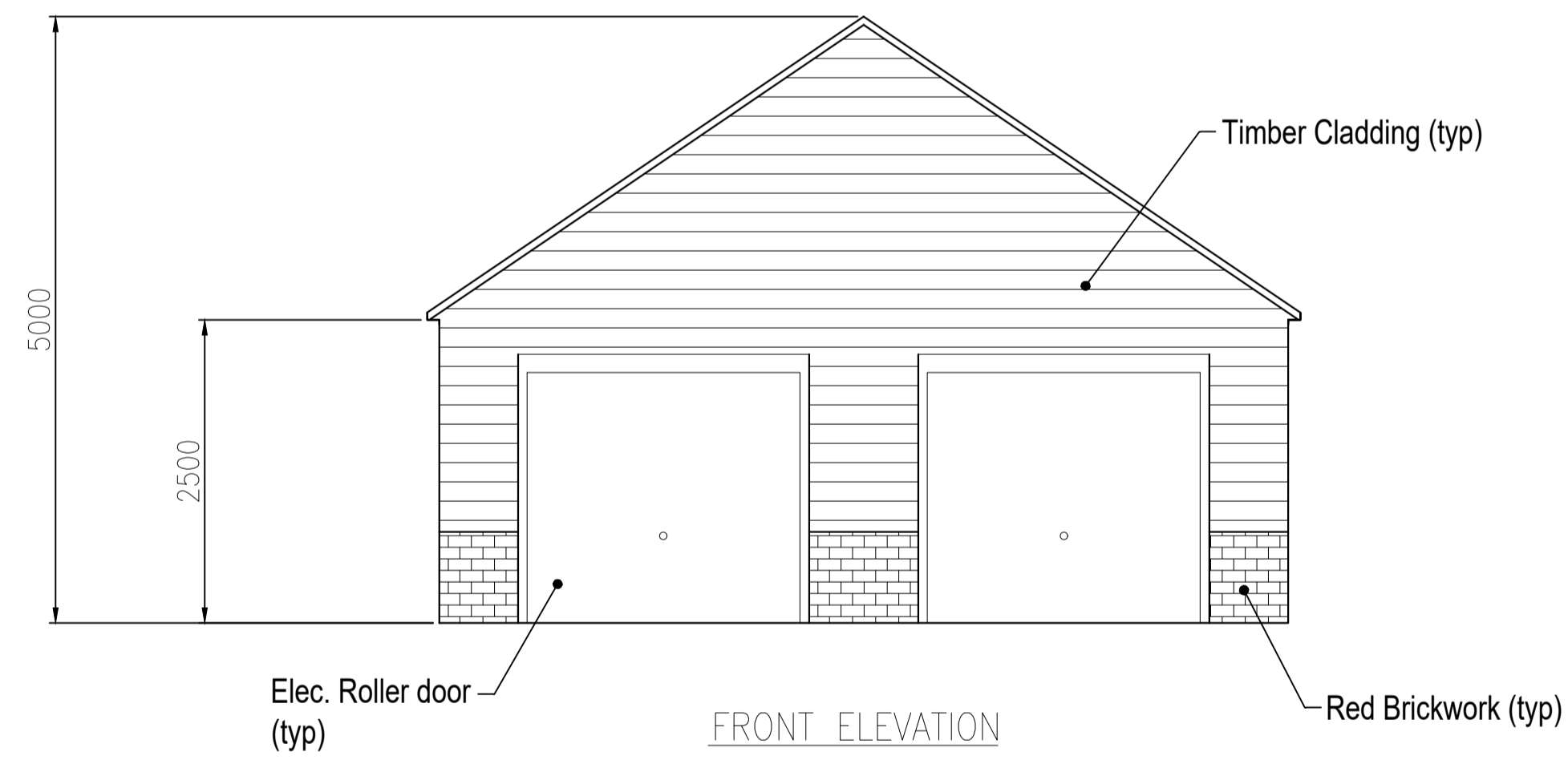

FRONT ELEVATION

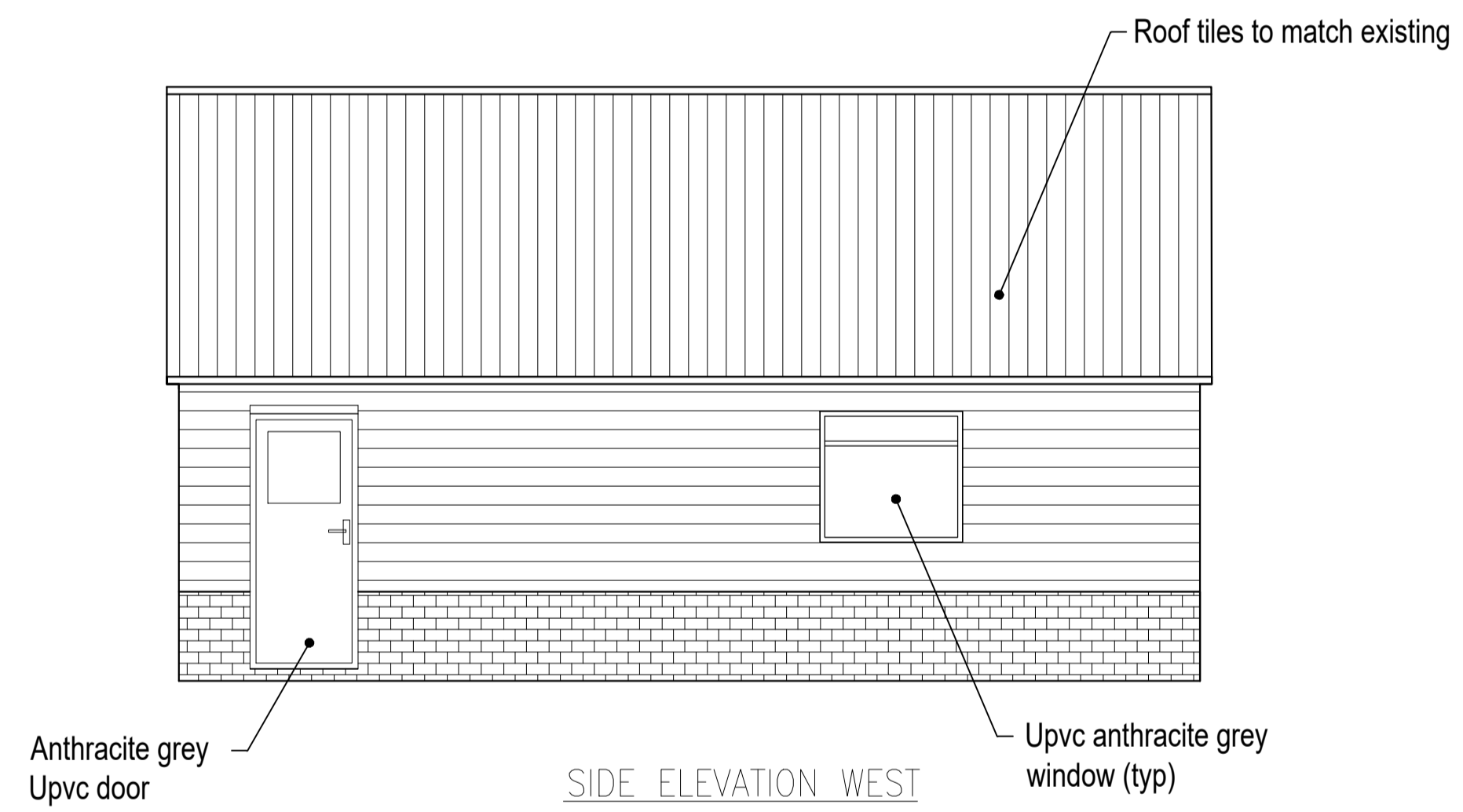

SIDE ELEVATION WEST

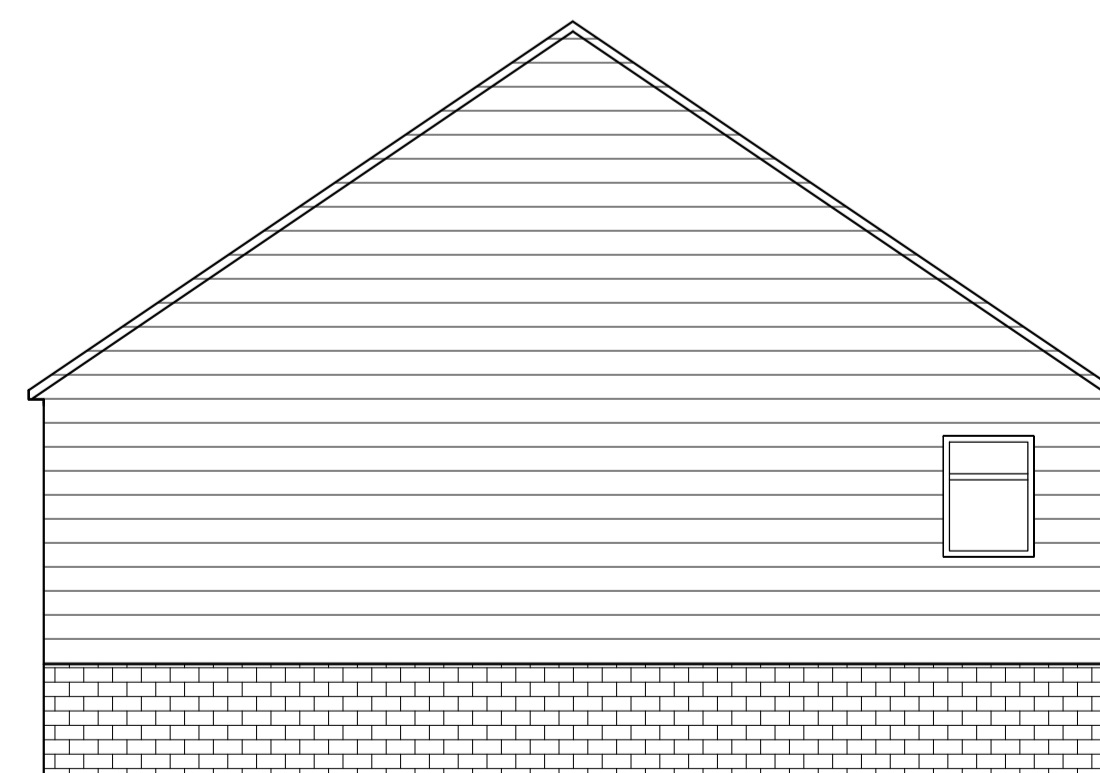

REAR ELEVATION

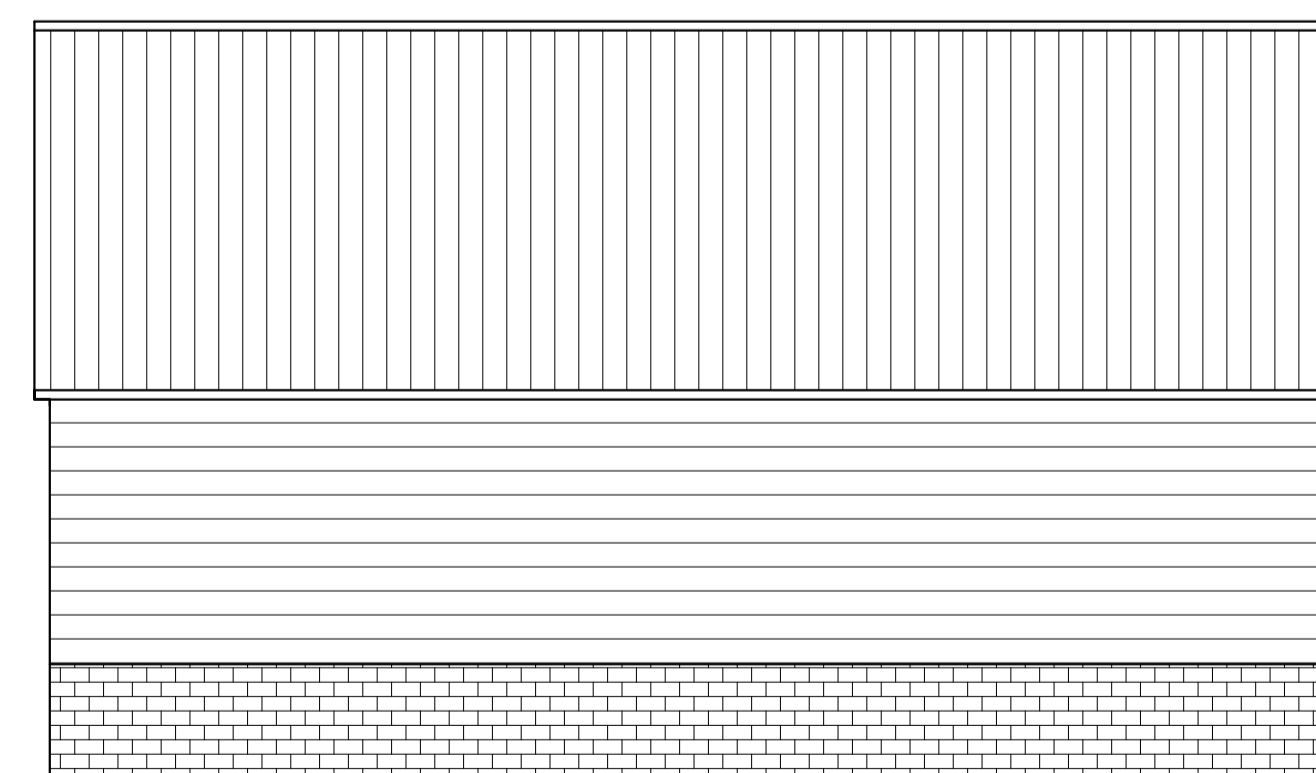

SIDE ELEVATION EAST

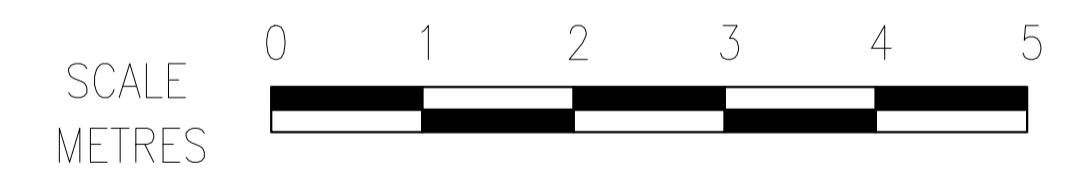

REV	DESCRIPTION	DATE	DRAWN BY	CHKD BY	APRVD BY	ENG. APRVD	CLIENT APRVD
A1	ISSUED FOR PLANNING	17.12.23	DF				
PROJECT TITLE 49 WESTWOOD DRIVE, HELLESDON, NORWICH, NR6 5DF							
CLIENT	MR S BALLS	W/O No. WD01	DRAWING SIZE A1	SCALE 1:50			
DRAWING TITLE PROPOSED DOUBLE GARAGE			 FRAZER ARCHITECTURAL SERVICES GORLESTON-ON-SEA NORFOLK INFO@FRAZER-ARCHITECTURAL.CO.UK TEL: 07879653997				
DRAWING NUMBER	WD01-P-06	SHEET No. 001	REVISION A1				