

THIS DRAWING IS THE PROPERTY OF FRAZER ARCHITECTURAL SERVICES. NO INFORMATION CONTAINED HEREIN SHALL BE REPRODUCED OR USED IN ANY WAY WITHOUT WRITTEN PERMISSION FROM FRAZER ARCHITECTURAL SERVICES. ANY PERSONS IN POSSESSION OF THIS DOCUMENT ACKNOWLEDGES BEING BOUND BY THE OBLIGATION TO TREAT IT AS CONFIDENTIAL. THIS DOCUMENT HAS BEEN PRODUCED ON AUTOCAD AND MUST NOT BE MANUALLY ALTERED.

- NOTES:
1. ALL DIMENSIONS ARE APPROXIMATE AND IN MILLIMETRES
  2. GROUND PLAN @ 121 Sqm Approx.  
FIRST FLOOR PLAN @ 23 Sqm Approx

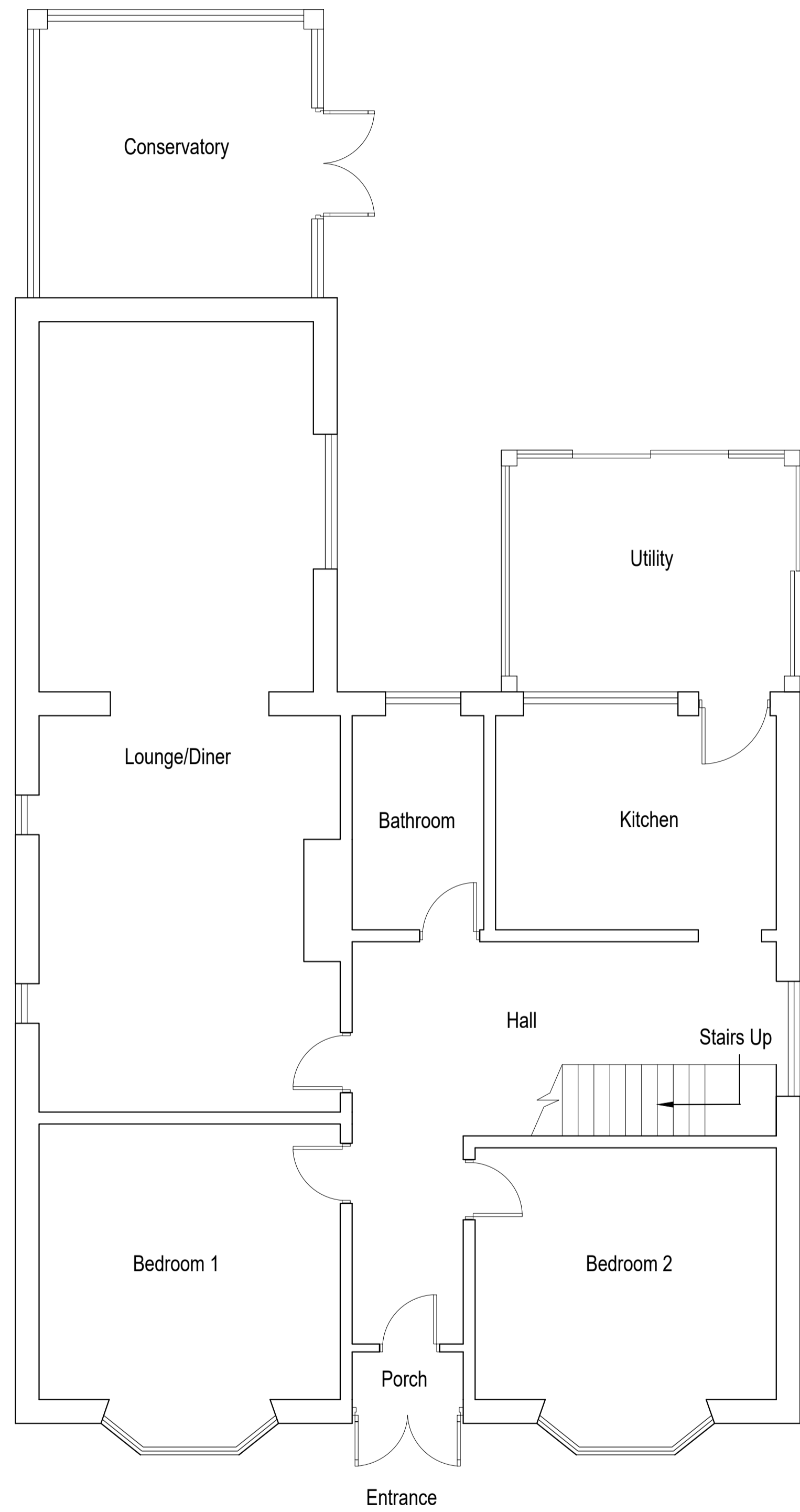

EXISTING FLOOR PLAN

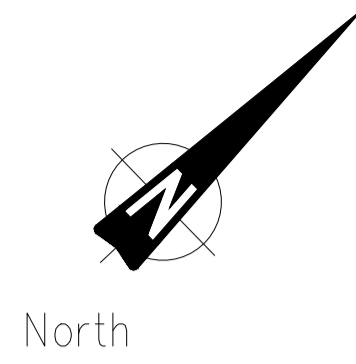
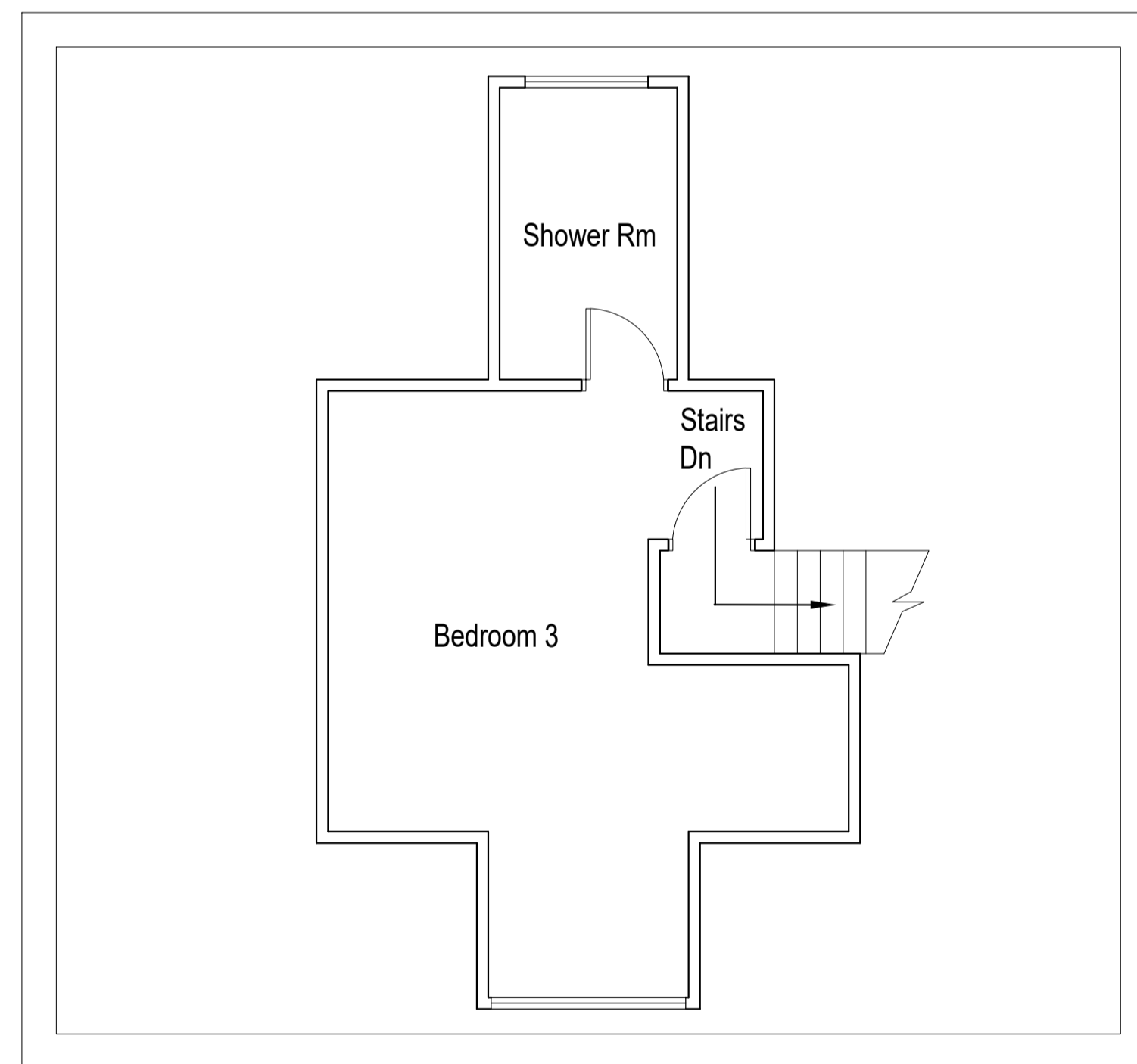

EXISTING FIRST FLOOR PLAN

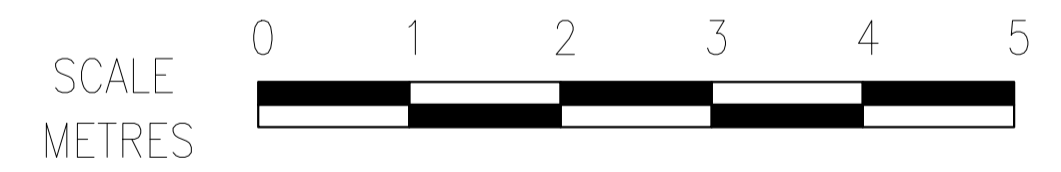

REV	DESCRIPTION	DATE	DRAWN BY	CHKD BY	APRVD BY	ENG. APRVD	CLIENT APRVD
A1	ISSUED FOR PLANNING	14.12.23	DF				

PROJECT TITLE  
49 WESTWOOD DRIVE, HELLESDON, NORWICH, NR6 5DF

CLIENT MR S BALLS	W/O No. WD01	DRAWING SIZE A1	SCALE 1:50
----------------------	-----------------	--------------------	---------------

 FRAZER ARCHITECTURAL SERVICES  
GORLESTON-ON-SEA  
NORFOLK  
INFO@FRAZER-ARCHITECTURAL.CO.UK  
TEL: 07879653997

DRAWING TITLE  
EXISTING FLOOR PLANS

DRAWING NUMBER WD01-P-01	SHEET No. 001	REVISION A1
-----------------------------	------------------	----------------