

23 Brudenell Mount
Section AA - Proposed Changes

NOTE: Structure shown is approximate -
see engineer calculations.

100mm minimum thickness of insulation
to be used in dormer construction

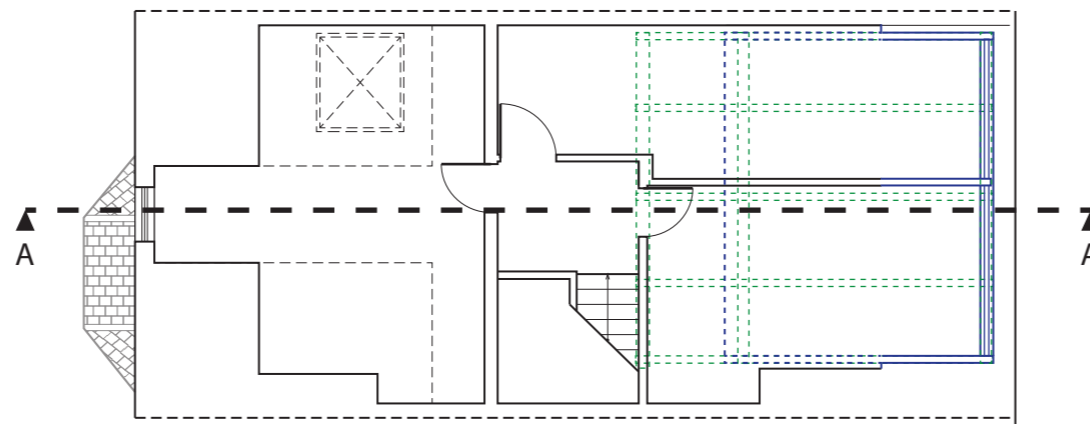
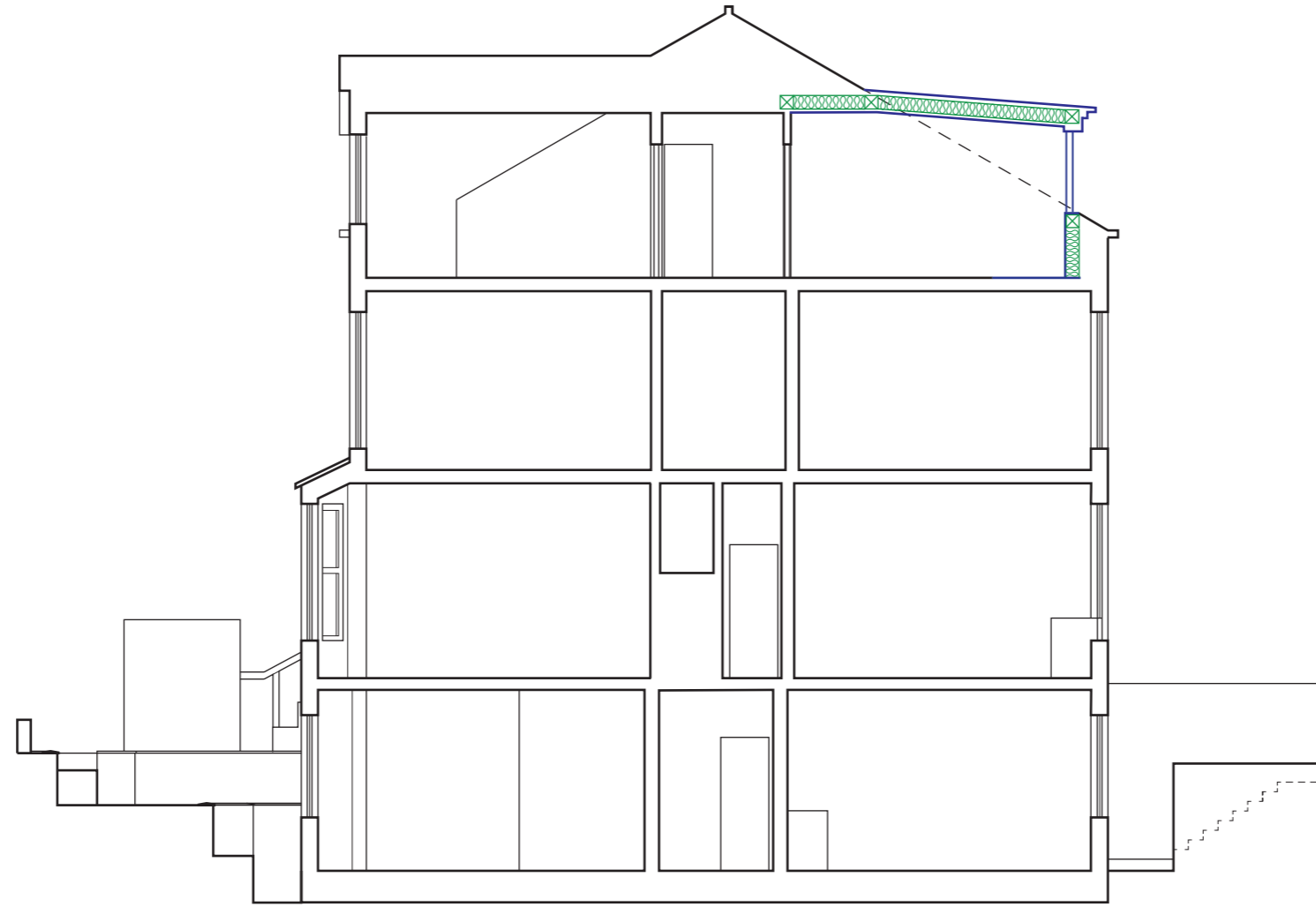

Proposed Second Floor



KEY:
Proposed Dormer
Dormer Structure

Leeds Property Group
224 Burley Road
Leeds, LS4 2EU
Tel: 0113 3680000

Project:
23 Brudenell Mount, Leeds LS6 1HT

Title:
Proposed changes to Section AA

Scale:
1:100 @A3

Drawn By: JG

22/11/23

Checked By: JW, PT