

23 Brudenell Mount
Second Floor - Proposed Changes

NOTE: Proposed changes do not affect ground and first floor plans.

Previous void space to have new flooring and 100mm minimum insulation to meet building regulations.

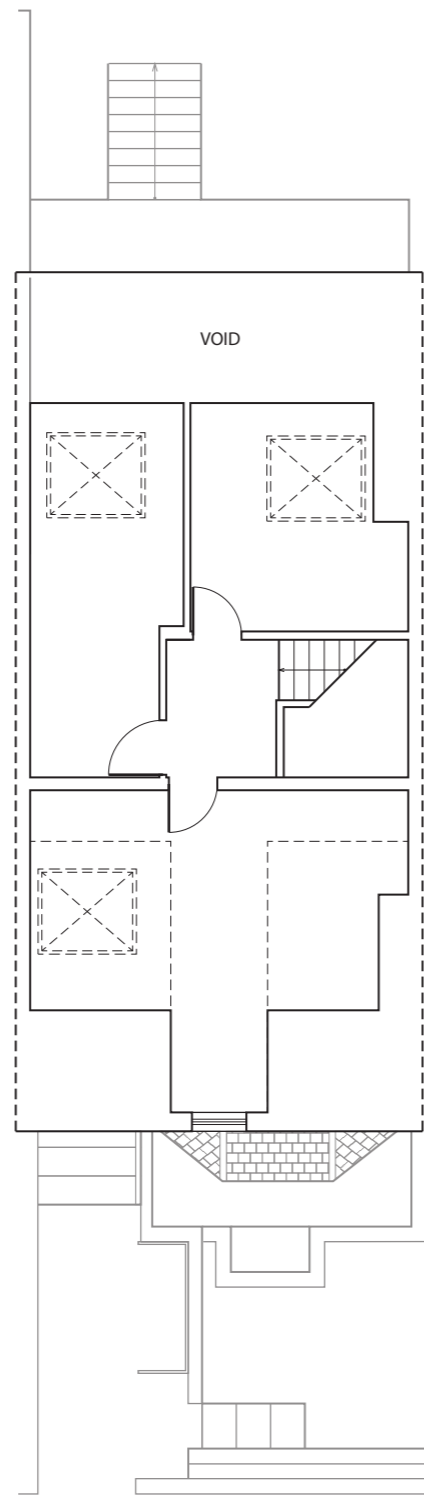

Existing Second Floor

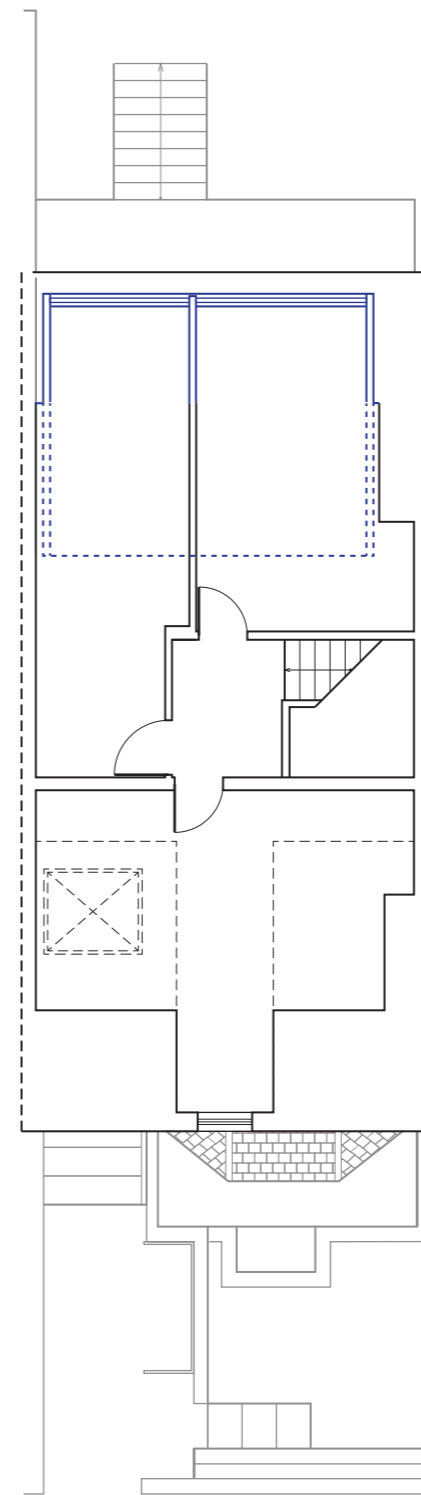

Proposed Second Floor

KEY:

Existing
Proposed



Leeds Property Group
224 Burley Road
Leeds, LS4 2EU
Tel: 0113 3680000

Project:
23 Brudenell Mount, Leeds LS6 1HT

Title:
Proposed changes to Second Floor Plan

Scale:
1:100 @A3

Drawn By: JG

22/11/23

Checked By: JW, PT

