

**PROPOSED ROOF PLAN**  
SCALE 1:100

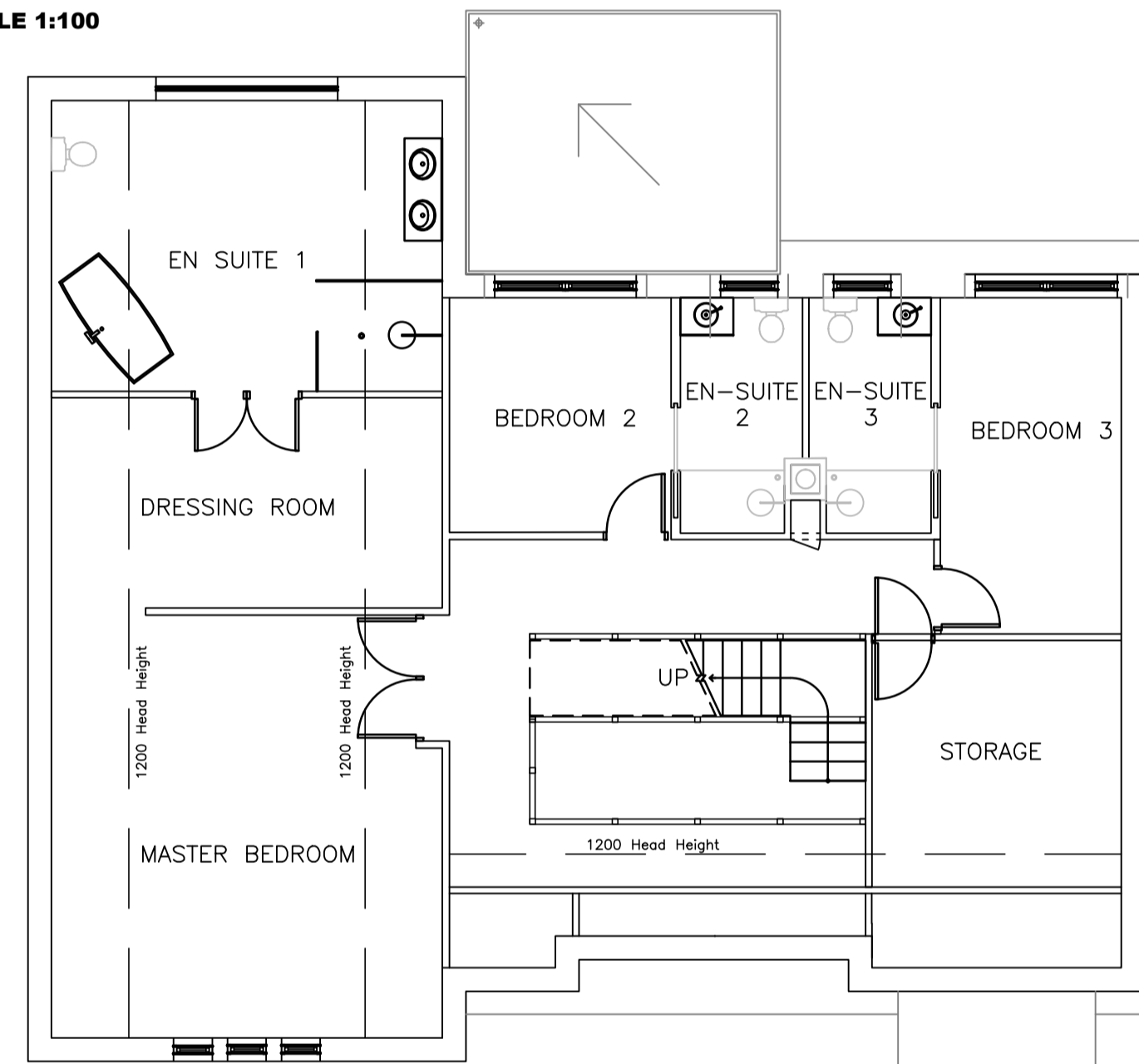

**PROPOSED FIRST FLOOR PLAN**  
SCALE 1:100

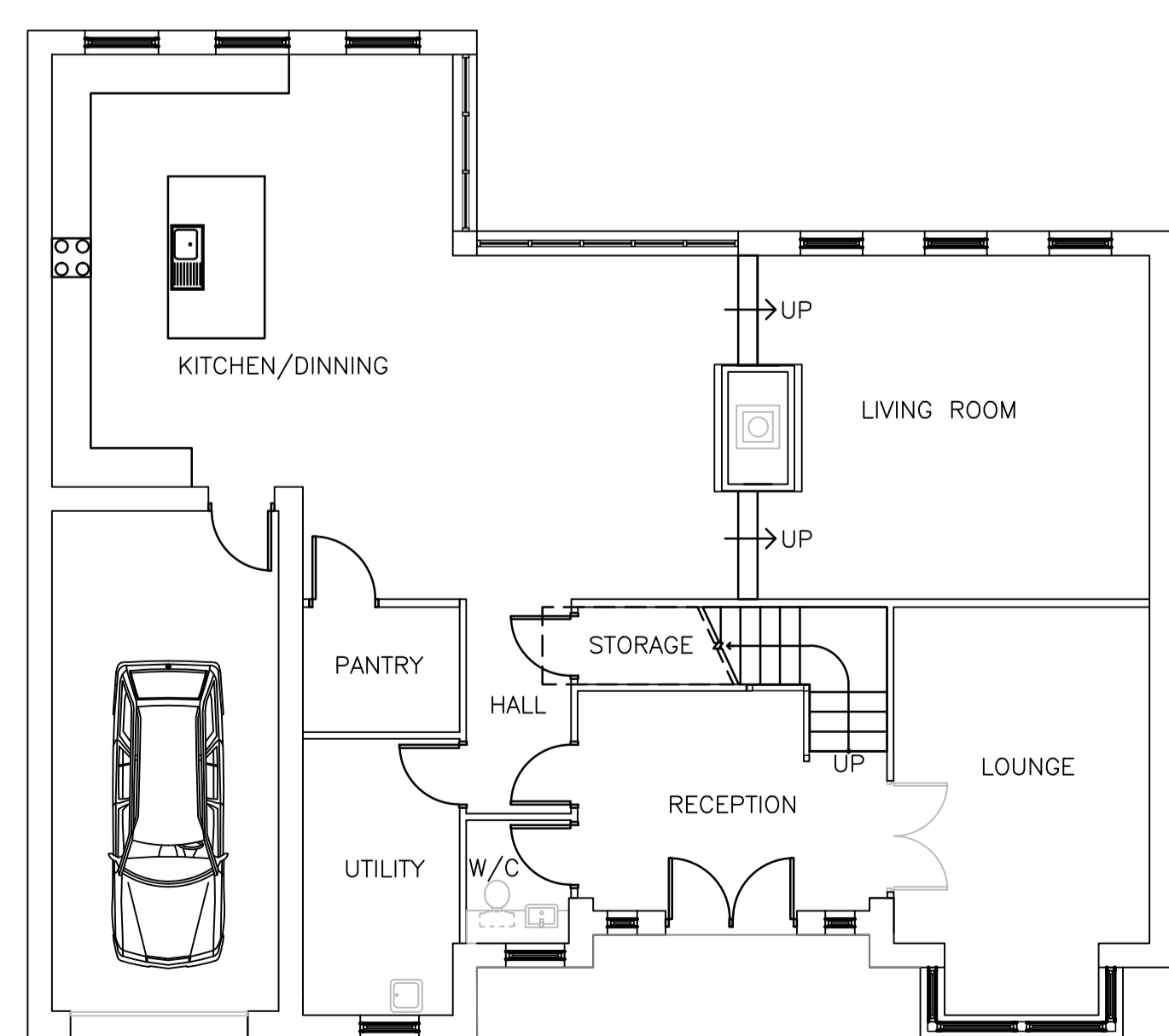

**PROPOSED GROUND FLOOR PLAN**  
SCALE 1:100

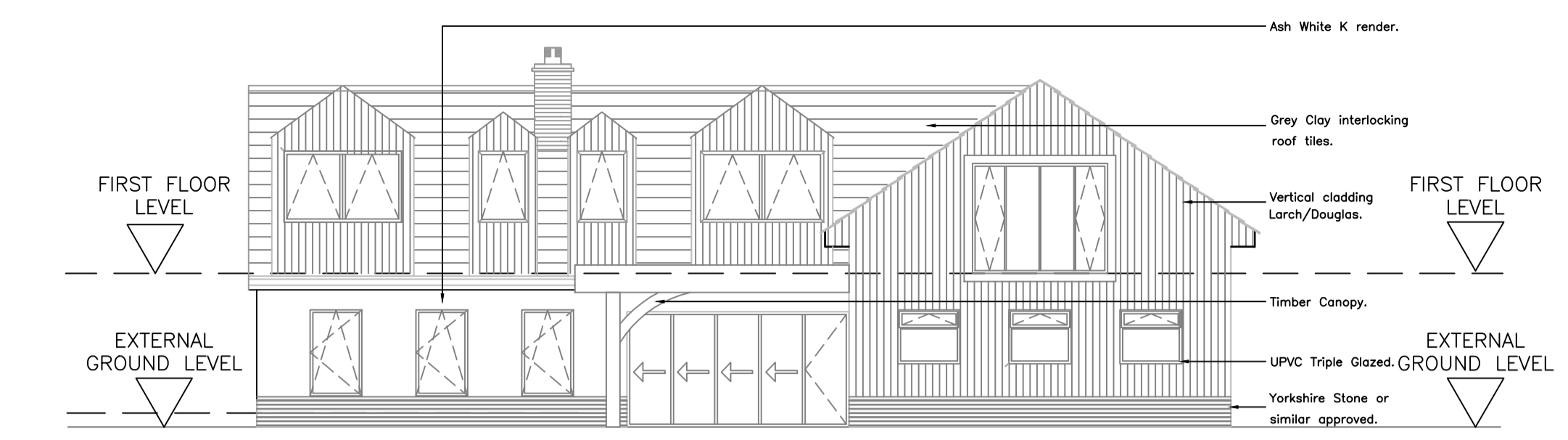

**PROPOSED NORTH EAST ELEVATION**  
SCALE 1:100

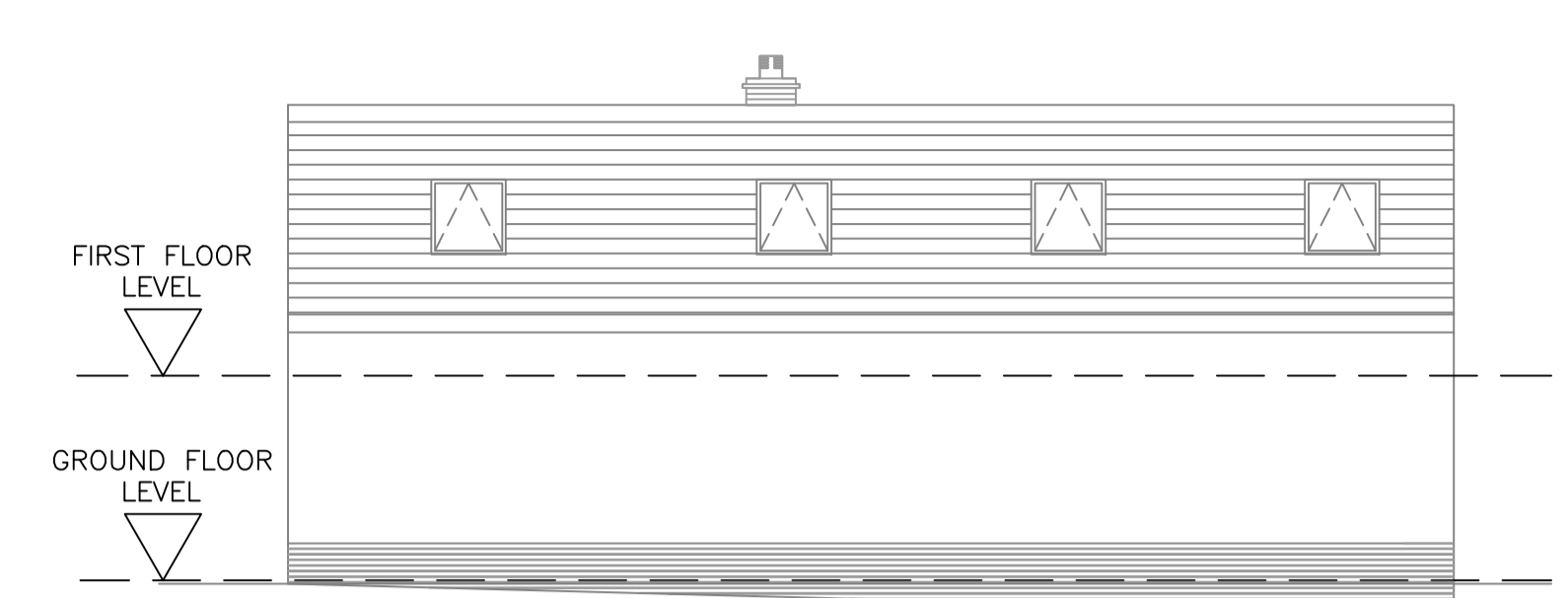

**PROPOSED NORTH WEST ELEVATION**  
SCALE 1:100

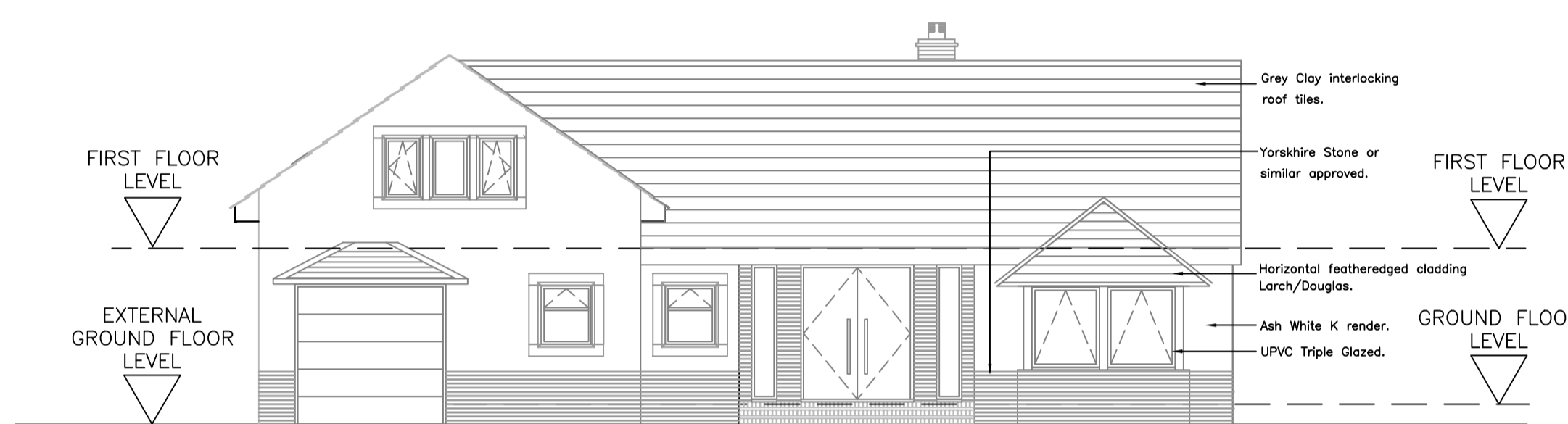

**PROPOSED SOUTH WEST ELEVATION**  
SCALE 1:100

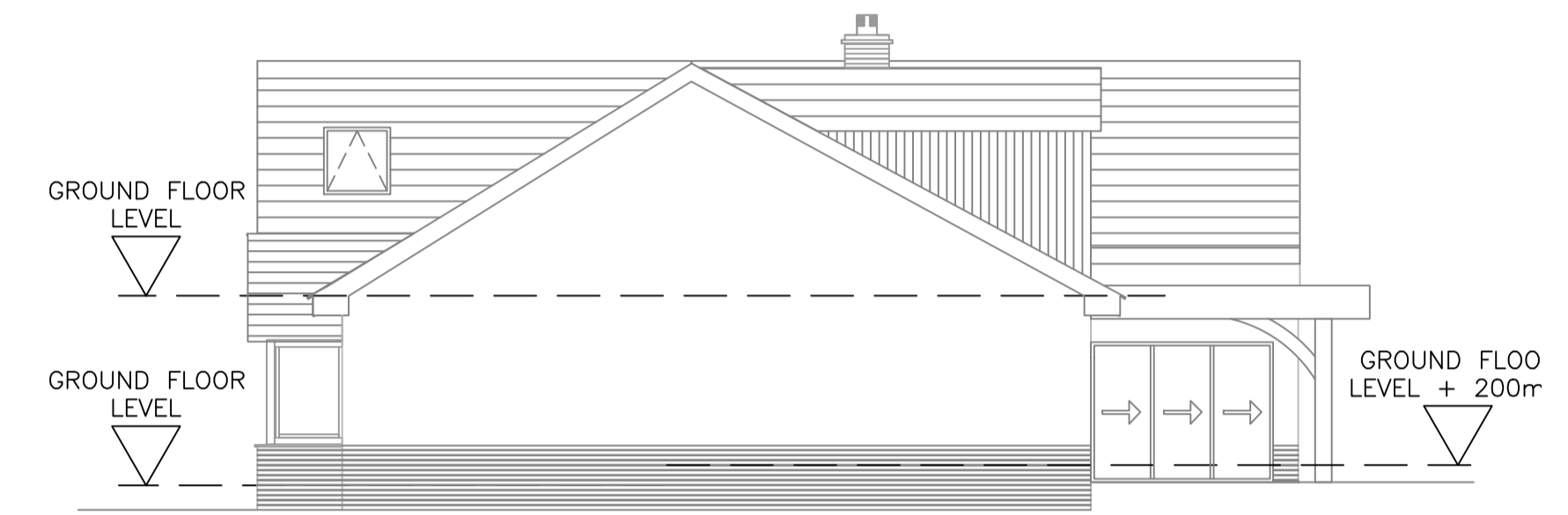

**PROPOSED SOUTH EAST ELEVATION**  
SCALE 1:100



**PROPOSED SITE PLAN**  
SCALE 1:250



**PROPOSED SITE LOCATION PLAN**  
SCALE 1:1250

notes

| rev | date     | by | app. | description   |
|-----|----------|----|------|---|
| A   | 04/23 AM |    |      | Site boundary line thickness reduced.   |
| B   | 11/23 AM |    |      | Proposed property revised in accordance with planners comments.   |
| C   | 12/23 AM |    |      | Roof plan revised to show additional proposed Velux window roof lights. First floor plan master bedroom windows added. South west elevation windows revised to three vents from four. |

Consultant:  
A.M.

Project Title:  
No. 6 SAINT GILES GARTH  
BRAMHOPE, LEEDS, LS16 9BD.

Drawing Title:  
PROPOSED PLANS AND ELEVATIONS

| Drawn       | Checked by  | Scale      |
|-------------|-------------|------------|
| AM          | CHKD        | VARIABLE   |
| Level       | Plan        | Date       |
| PLAN        |             | 13.10.2022 |
| Project No. | Drawing No. | Revision   |
| BH-P-001    | D002        | C          |