

North Elevation

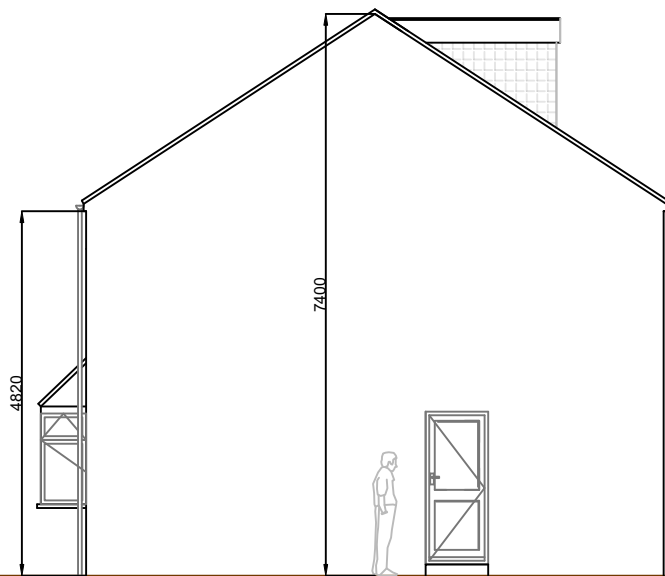

East Elevation

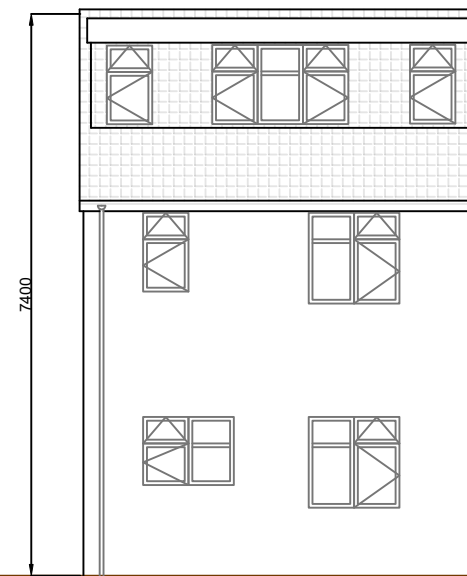

South Elevation

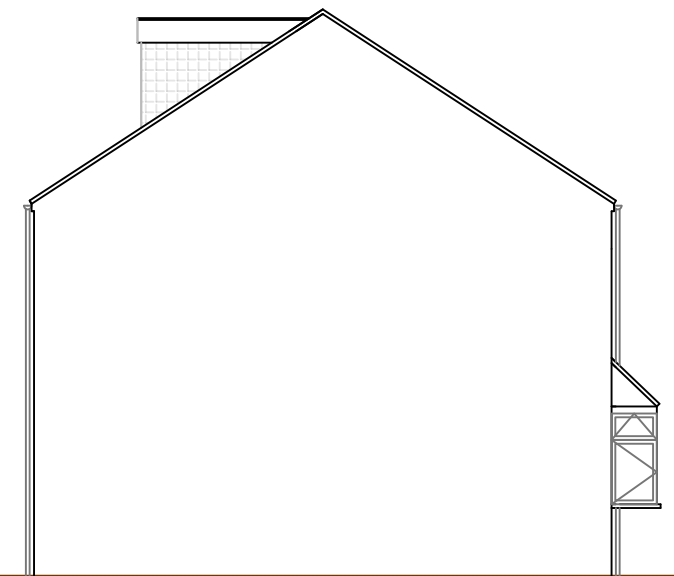

West Elevation

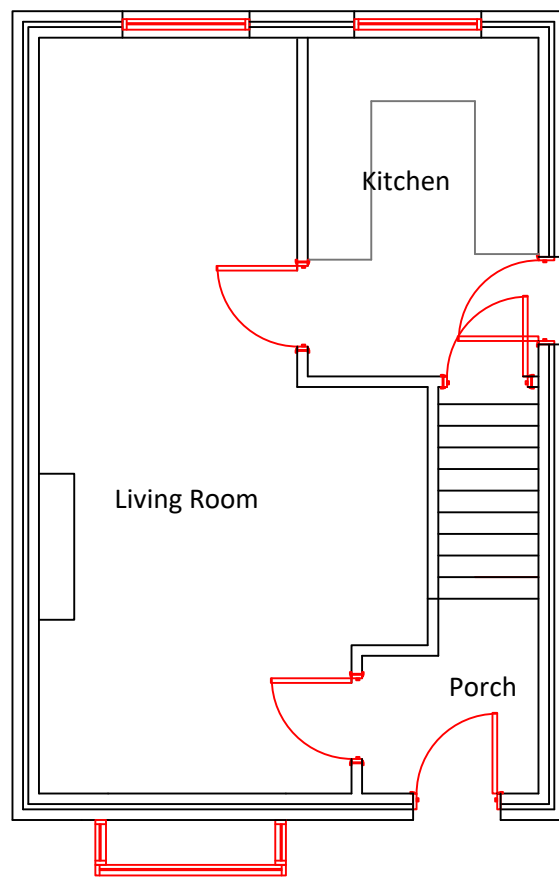

Proposed Ground Floor Plan

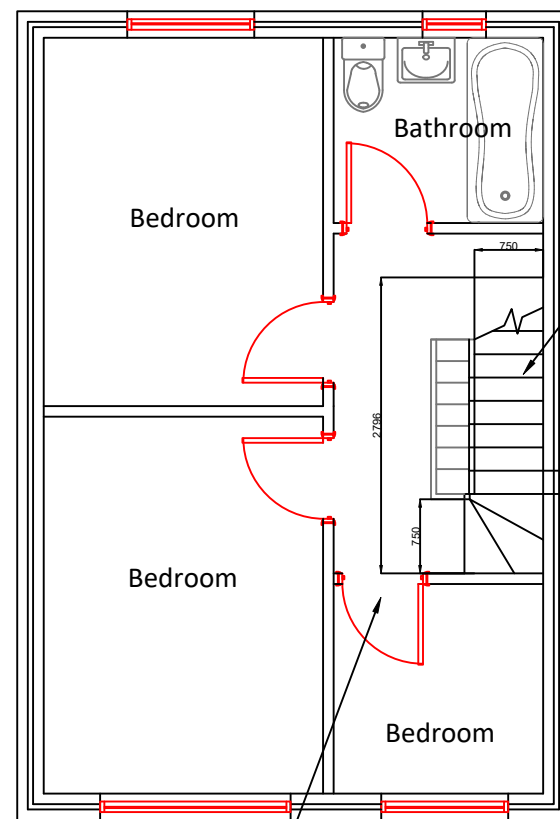

MEANS OF ESCAPE
 The new and existing stairway must be enclosed in a protected structure that achieves 30mins fire resistance; any new doors must be FD20 fire doors and any existing doors must be replaced or upgraded to an FD20 standard. Fire doors will be required to all habitable rooms and cupboards opening into the protected stairway

Proposed First Floor Plan

New Stairs
 Stairs have been designed by a specialist stair designer. Risers 13 no. @ 192.3mm, tread going 220mm.



Block Site Plan 1:500

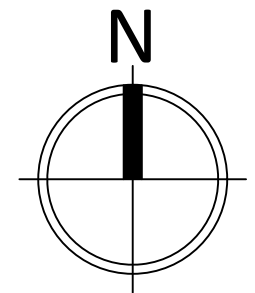

OAKLEY ESTATES
 SURVEYING AND ACCESS CONSULTANCY

4 Church Lane, Glenham, Market Rasen, Lincs, LN8 2EL
 EMAIL: oakleyestates@outlook.com TEL: 07580 106684

client
 Hazbi Halili
 project
 17 Atwater Close, Lincoln

title
 Proposed GF/FF Plan & Elevations

scale
 1:100 @A3
 date
 Nov 23
 drawn by
 SJS
 drawing no
 Atwater/DWG/02/-

c This drawing and all the information hereon is copyright and remains the property of Oakley Estates and any breach of this copyright will be prosecuted. Wherever figured dimensions are given they are to be accepted in preference to scaled sizes. the contractors are responsible for verifying all dimensions shown hereon before putting any affected work in hand.