



020 8118 0035
office@happybuilding.co.uk
12 Station Way
Cheam
Surrey
SM3 8SW

www.happybuilding.co.uk
Happy Building London Ltd Reg No: 8073225

KEY

- SH - Sill Height
- WH - Window Height
- BH - Beam Height
- CH - Ceiling Height

- R - Stair Rise
- G - Stair Going

- R.W.P - Rain Water Pipe
- S.V.P - Soil Vent Pipe

- MH - Manhole Cover
- AR - Area
- PE - Perimeter

1. NEW BRICK & BLOCK WORK WALL WHITE RENDERED. TO MATCH EXISTING.
2. NEW METAL FRAMED DOUBLE GLAZED WINDOWS & DOORS TO MATCH EXISTING.
3. NEW PITCHED ROOF WITH TILES TO MATCH EXISTING.
4. THE PROPOSED ROOF LIGHT IS NOT TO PROTRUDE MORE THAN 150MM BEYOND THE PLANE OF THE PROPOSED ROOF SLOPE.

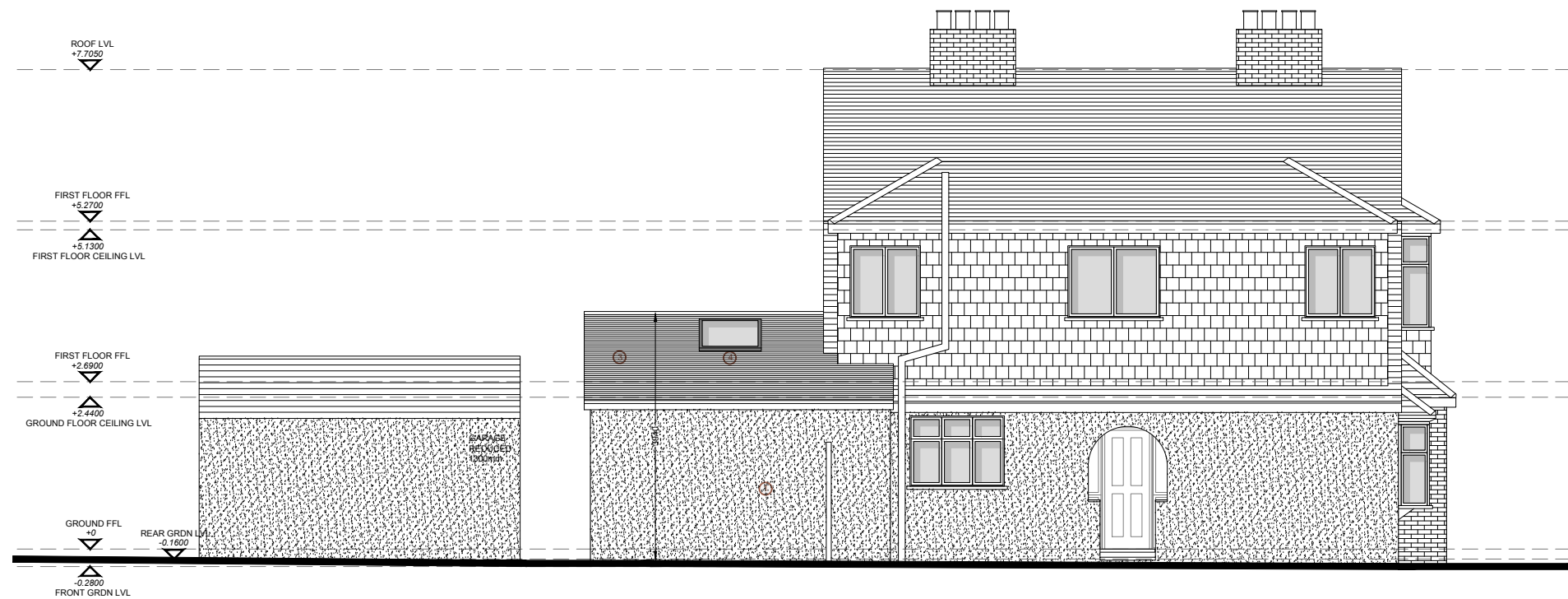

SIDE ELEVATION 01

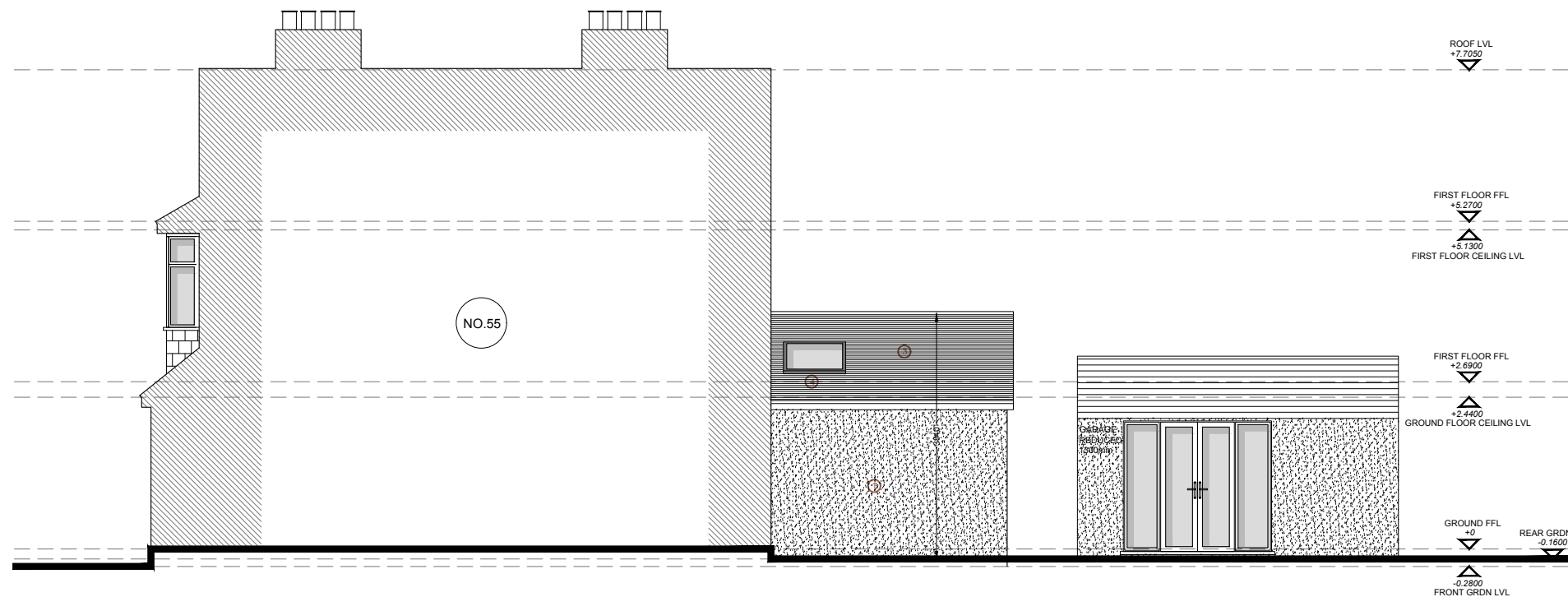

SIDE ELEVATION 02

Rev	Date	Description	By
-	-	-	-

Project no.: HB2307317

Project:

Client: JOHN & WING DREVER

Address: 53 Palmer Avenue
Sutton
SM3 8EF

Title: PROPOSED SIDE ELEVATIONS
Final

Drawn by: GW

Date: DEC 2023 Scale: 1:100

Drawing No: 2121

All dimensions must be checked on site prior to construction. Any discrepancies must be reported to the architect immediately. This drawing remains the copyright of Happy Building Ltd. and no portion should be reproduced without the permission.

1:100

STAGE: PLANNING