



020 8118 0035  
office@happybuilding.co.uk  
12 Station Way  
Cheam  
Surrey  
SM3 8SW

www.happybuilding.co.uk  
Happy Building London Ltd Reg No: 8073225

**KEY**

- SH - Sill Height
- WH - Window Height
- BH - Beam Height
- CH - Ceiling Height
  
- R - Stair Rise
- G - Stair Going
  
- R.W.P - Rain Water Pipe
- S.V.P - Soil Vent Pipe
  
- MH - Manhole Cover
- AR - Area
- PE - Perimeter

1. NEW BRICK & BLOCK WORK WALL WHITE RENDERED. TO MATCH EXISTING.
2. NEW METAL FRAMED DOUBLE GLAZED WINDOWS & DOORS TO MATCH EXISTING.
3. NEW PITCHED ROOF WITH TILES TO MATCH EXISTING.
4. THE PROPOSED ROOF LIGHT IS NOT TO PROTRUDE MORE THAN 150MM BEYOND THE PLANE OF THE PROPOSED ROOF SLOPE.

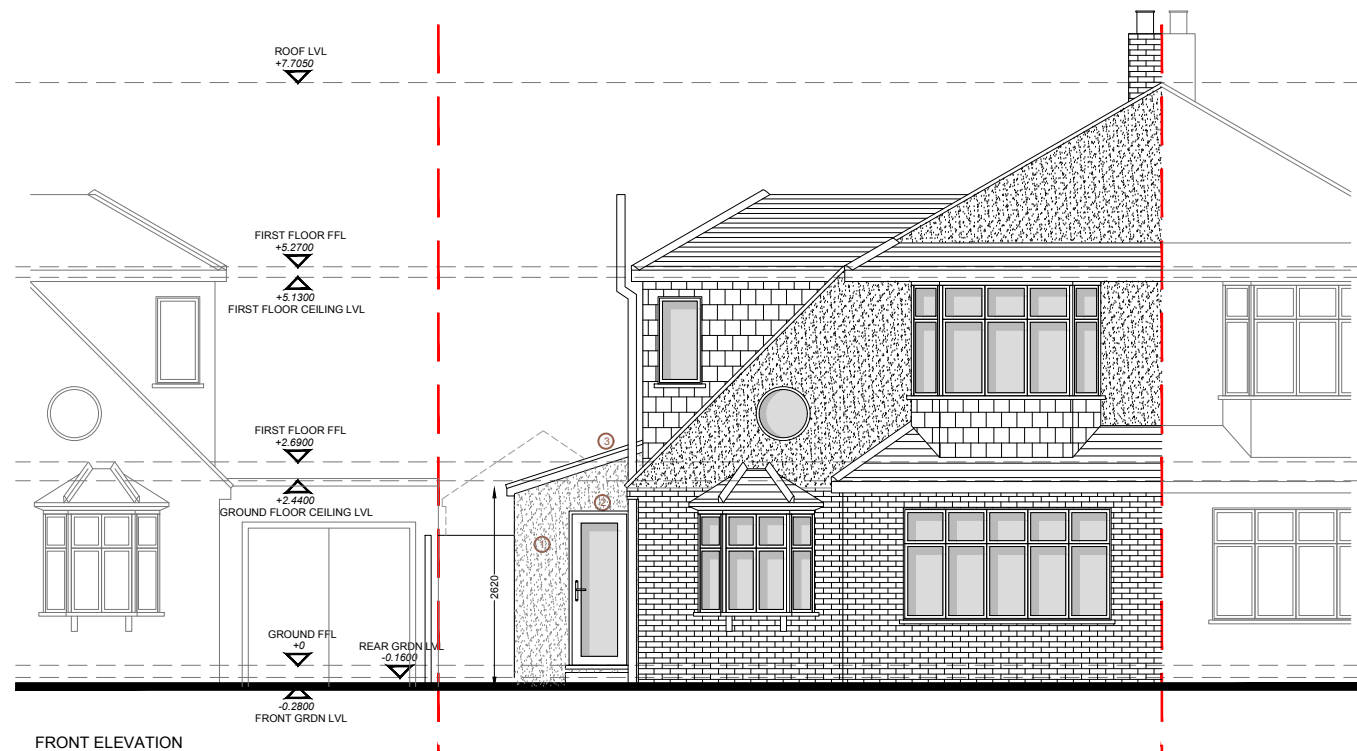

FRONT ELEVATION

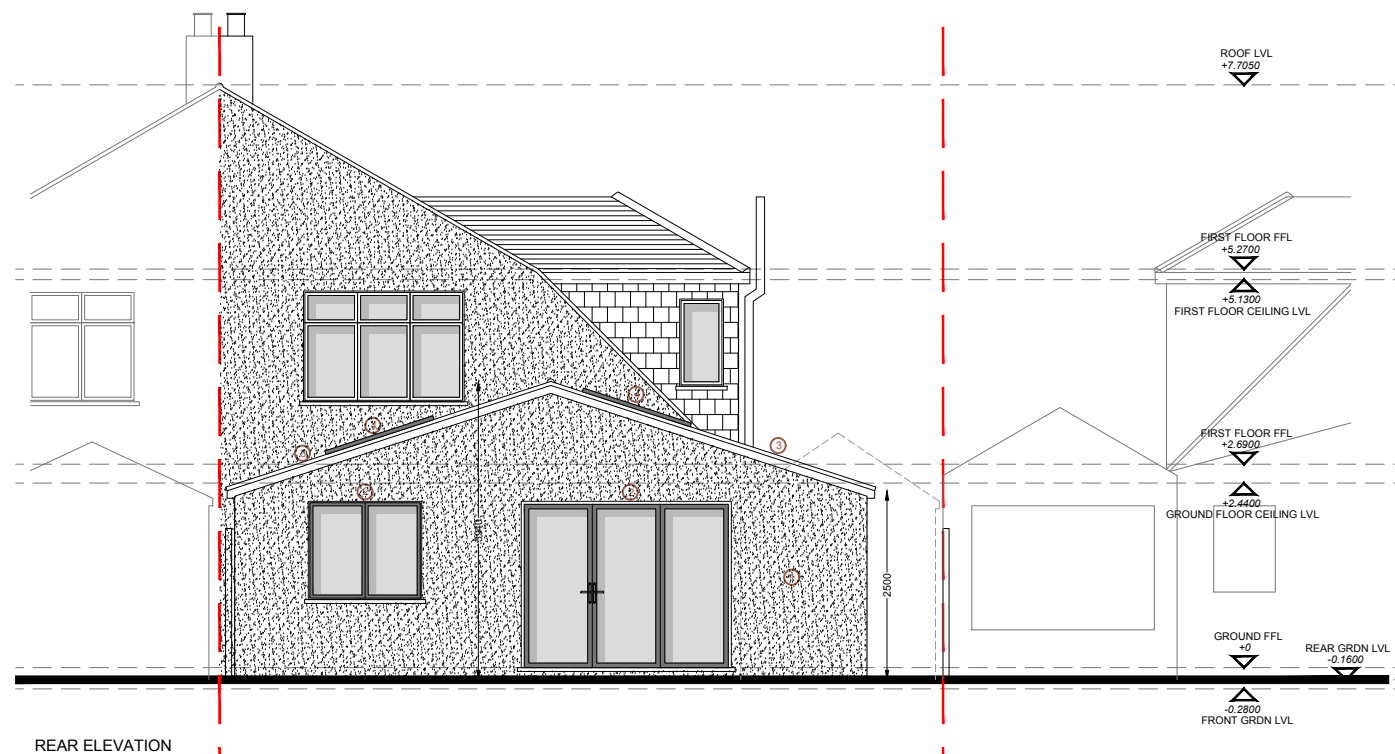

REAR ELEVATION

Rev	Date	Description	By

Project no.: HB2307317

Project:

Client: JOHN & WING DREVER

Address: 53 Palmer Avenue  
Sutton  
SM3 8EF

Title: PROPOSED FRONT & REAR ELEVATIONS Final

Drawn by: GW

Date: DEC 2023 Scale: 1:100

Drawing No: 2120

All dimensions must be checked on site prior to construction. Any discrepancies must be reported to the architect immediately. This drawing remains the copyright of Happy Building Ltd. and no portion should be reproduced without the permission.



STAGE: PLANNING