



020 8118 0035
office@happybuilding.co.uk
12 Station Way
Cheam
Surrey
SM3 8SW

www.happybuilding.co.uk
Happy Building London Ltd Reg No: 8073225

KEY

- SH - Sill Height
- WH - Window Height
- BH - Beam Height
- CH - Ceiling Height

- R - Stair Rise
- G - Stair Going

- R.W.P - Rain Water Pipe
- S.V.P - Soil Vent Pipe

- MH - Manhole Cover
- AR - Area
- PE - Perimeter

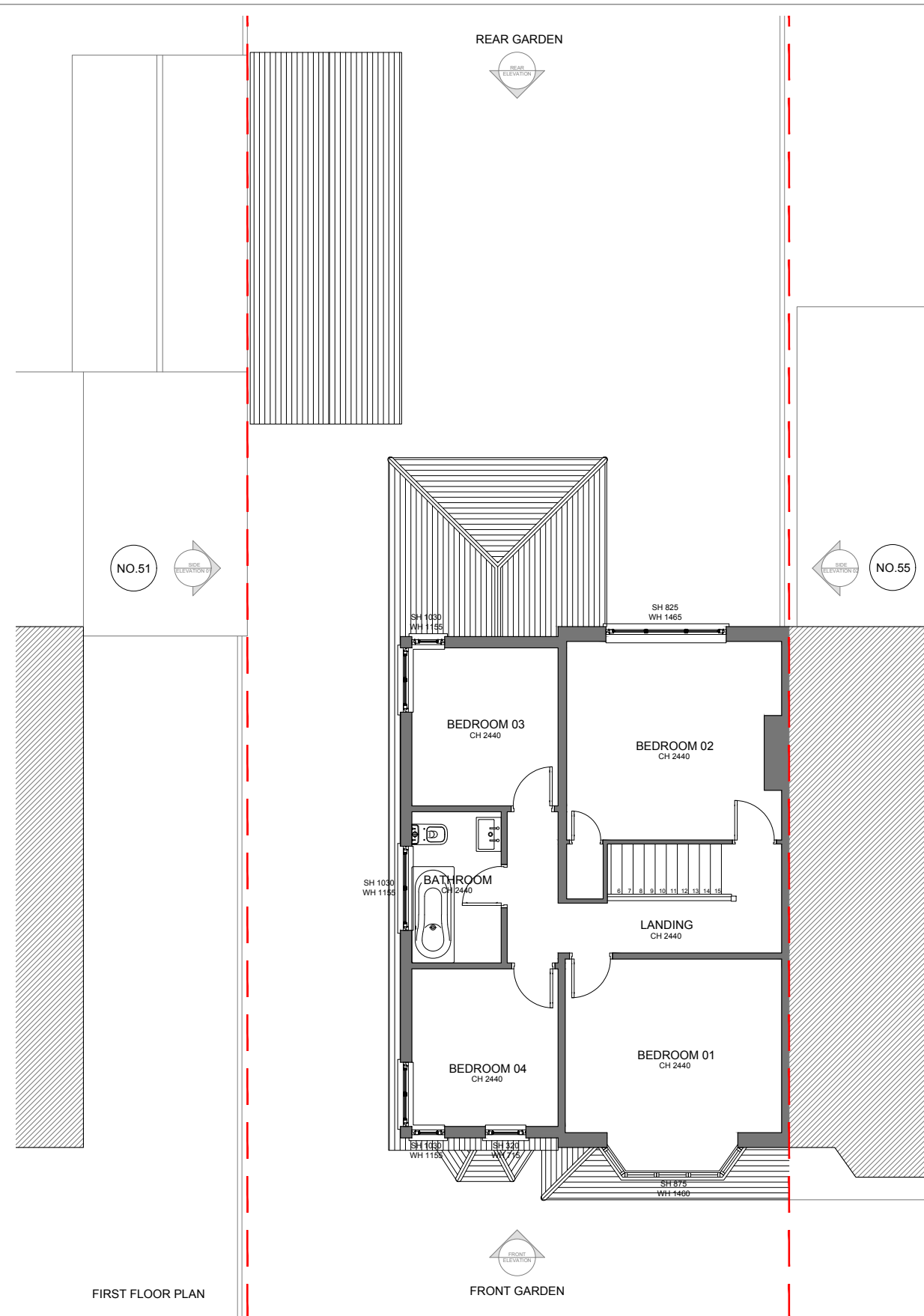
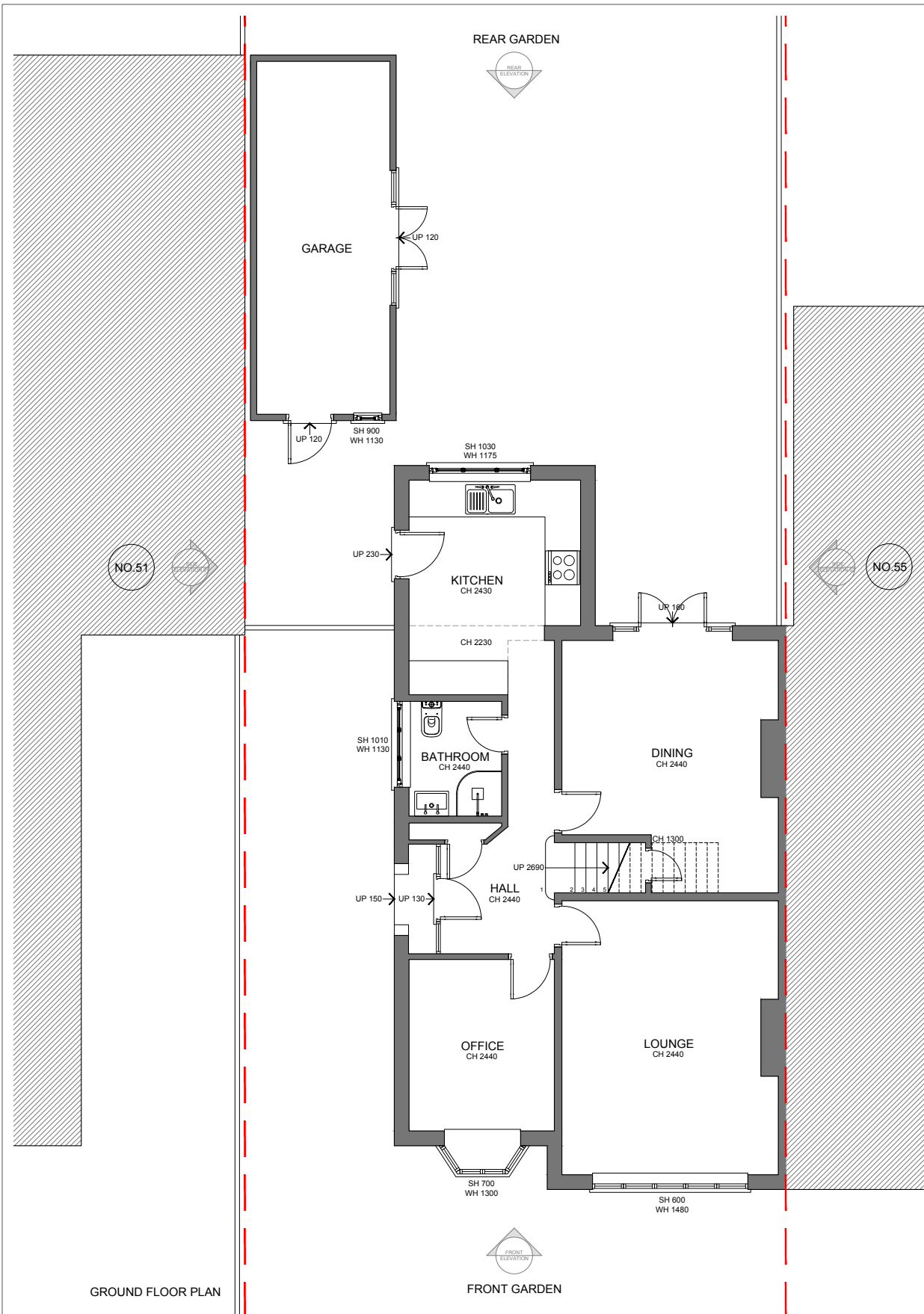

Rev	Date	Description	By
-	-	-	-
Project no.: HB2307317			
Project:			
Client: JOHN & WING DREVER			
Address: 53 Palmer Avenue Sutton SM3 8EF			
Title: EXISTING GROUND & FIRST FLOOR PLANS			
Drawn by: GW			
Date: NOV 2023		Scale: 1:100	
Drawing No: 0010			

All dimensions must be checked on site prior to construction. Any discrepancies must be reported to the architect immediately. This drawing remains the copyright of Happy Building Ltd. and no portion should be reproduced without the permission.

