

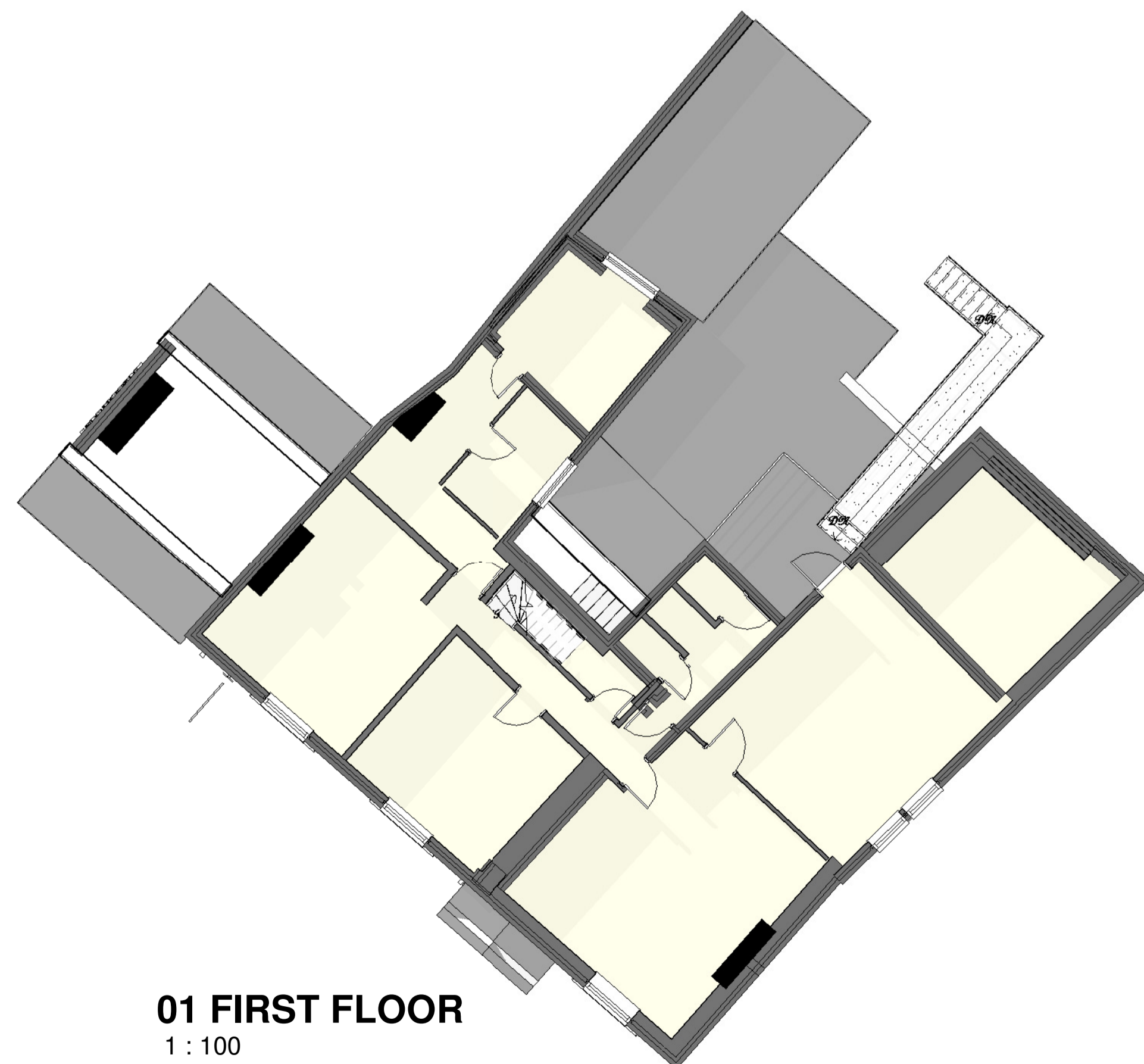

BASEMENT FLOOR
1 : 100



00 GROUND FLOOR
1 : 100



01 FIRST FLOOR
1 : 100

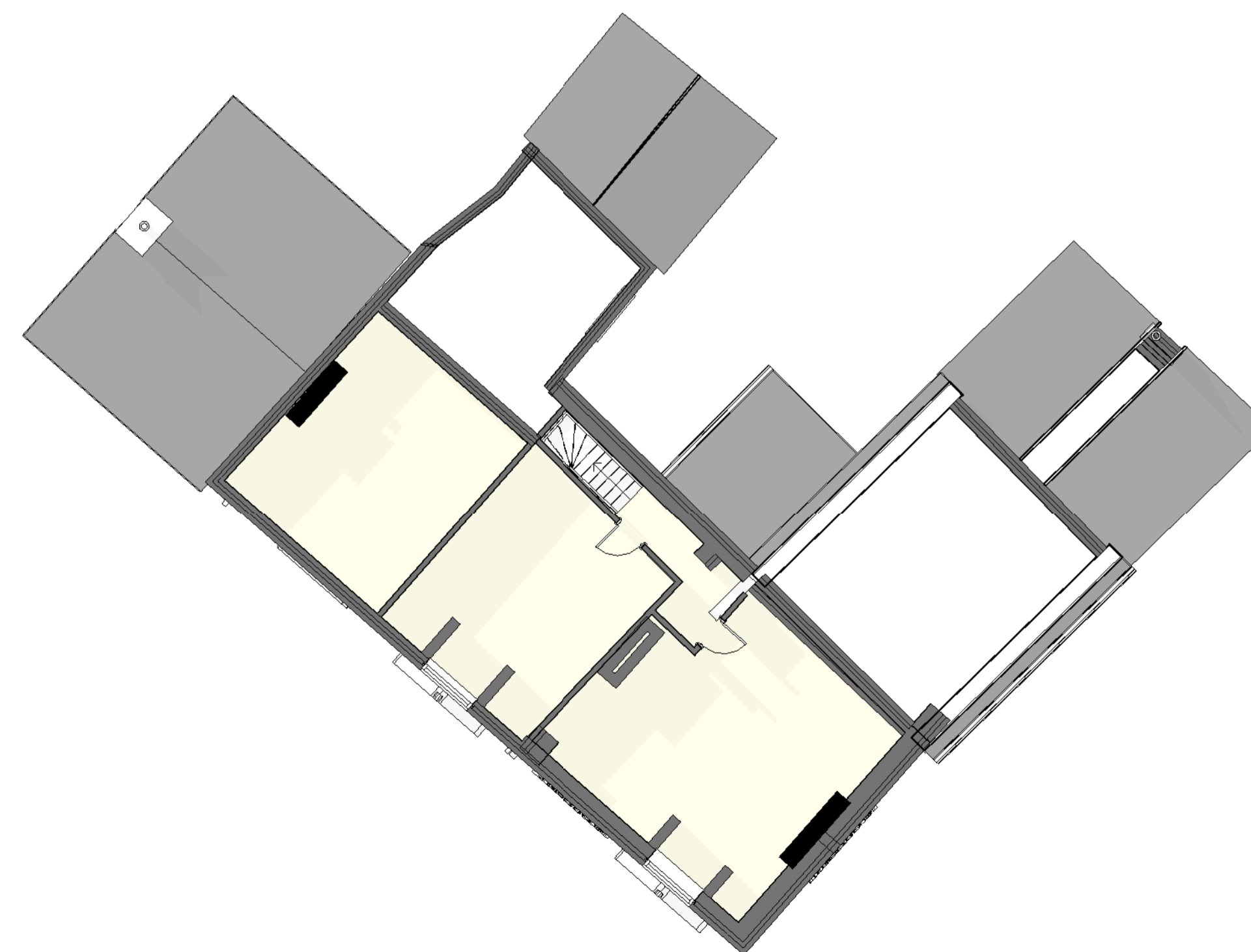

02 SECOND FLOOR
1 : 100

General
Drawings prepared for local authority. Any electrical, heating installation, joinery items, finishes, and fittings to be instructed by the client. The clients are to satisfy themselves that any bonded private or public services will not affect the proposal. These drawings have been prepared on the understanding that work will not commence on site prior to the granting of planning permission and building reg approval. All drawings are copyrights and may not be used in conjunction with other projects.

CDM REG 2015
These drawings have been prepared on the understanding that work will not commence on site prior to the granting of planning permission and building Reg approval. At this point the designers work is complete, hence the designer of this drawing will not be acting as the principle designer in terms of health and safety. Under the new regulations, both the client and the building contractor will have health and safety responsibilities and will need to prepare a construction phase plan for the scheme, the construction phase plan for the scheme should include risk assessment and method statements for elements of the works such as excavations, buried services, risk of electrocution, working at height, lifting and handling, etc. should you require guidance, please see HSE website.

Rev	Description	Date

STATUS: PLANNING
PURPOSE OF ISSUE: PLANNING

For Enquiries:-

Khuram - 07878975415
Anzar - 07495282331
Email - ak.ids@hotmail.com

PROJECT
Pheasant Inn, Chesterfield Road
South Mansfield NG19 7AP

TITLE
EXISTING DRAWING

CLIENT
Ricky Dhir

DRAWN BY SUHASINI	CHECKED BY KHURAM	DATE 21/12/2022
SCALE (@ A1) 1 : 100	PROJECT NUMBER 0709	

DRAWING NUMBER A100	REV
-------------------------------	-----

General
 Drawings prepared for local authority. Any electrical, heating installation, joinery items, finishes, and fittings to be instructed by the client. The clients are to satisfy themselves that any bonded private or public services will not affect the proposal. These drawings have been prepared on the understanding that work will not commence on site prior to the granting of planning permission and building reg approval. All drawings are copyrights and may not be used in conjunction with other projects.

CDM REG 2015
 These drawings have been prepared on the understanding that work will not commence on site prior to the granting of planning permission and building Reg approval. At this point the designers work is complete, hence the designer of this drawing will not be acting as the principle designer in terms of health and safety. Under the new regulations, both the client and the building contractor will have health and safety responsibilities and will need to prepare a construction phase plan for the scheme, the construction phase plan for the scheme should include risk assessment and method statements for elements of the works such as excavations, buried services, risk of electrocution, working at height, lifting and handling, etc. should you require guidance, please see HSE website.

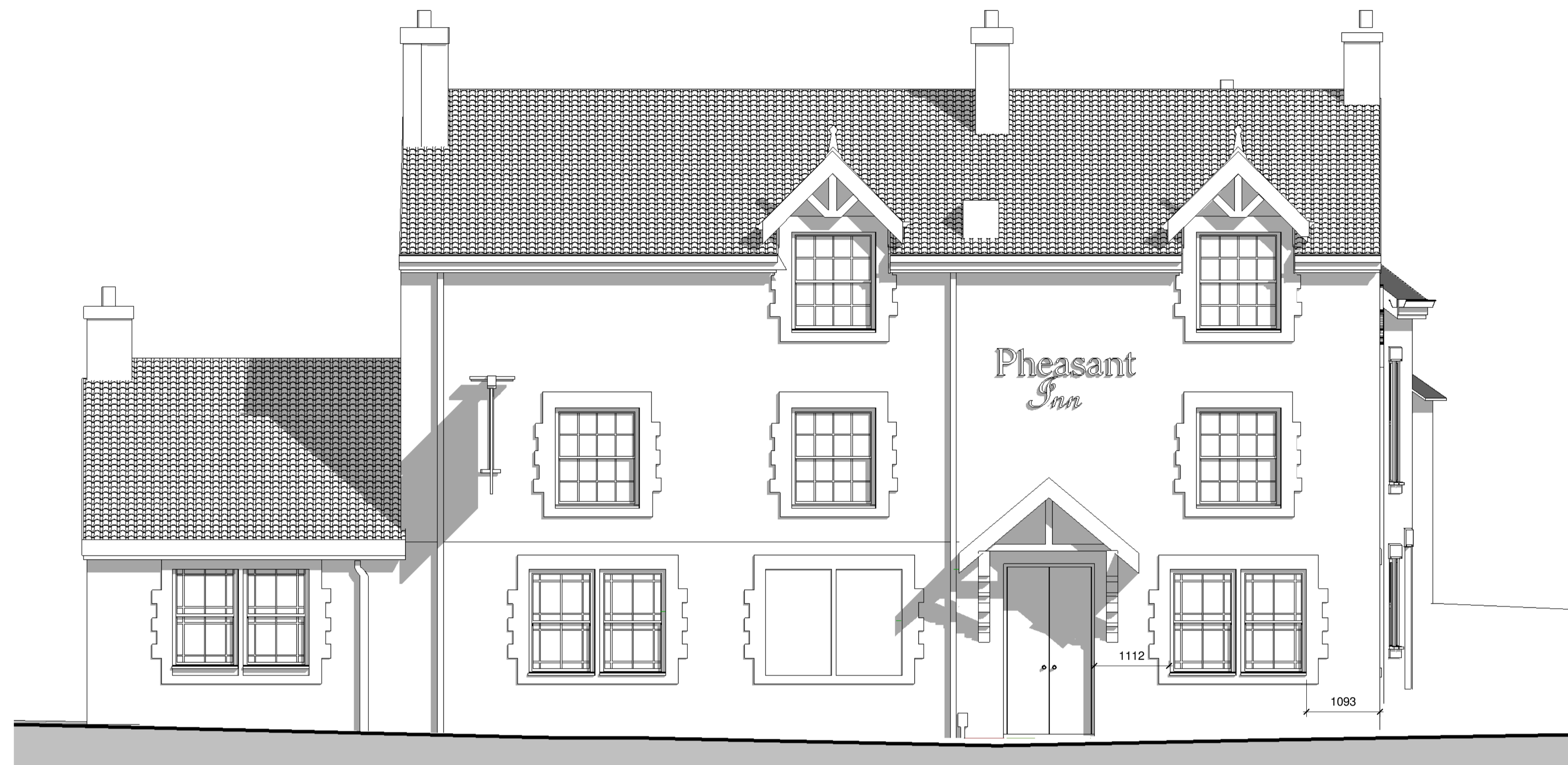

FRONT ELEVATION

1 : 50



SIDE ELEVATION 1

1 : 50

Rev	Description	Date

STATUS	PURPOSE OF ISSUE
	PLANNING

For Enquiries:-

 **Khuram** - 07878975415
Anzar - 07495282331
Email - ak.ids@hotmail.com

PROJECT

**Pheasant Inn, Chesterfield Road
 South Mansfield NG19 7AP**

TITLE

EXISTING ELEVATION

CLIENT

Ricky Dhir

DRAWN BY	CHECKED BY	DATE
Author	Checker	21/12/2022

SCALE (@ A1)	PROJECT NUMBER
1 : 50	0709

DRAWING NUMBER	REV
A101	

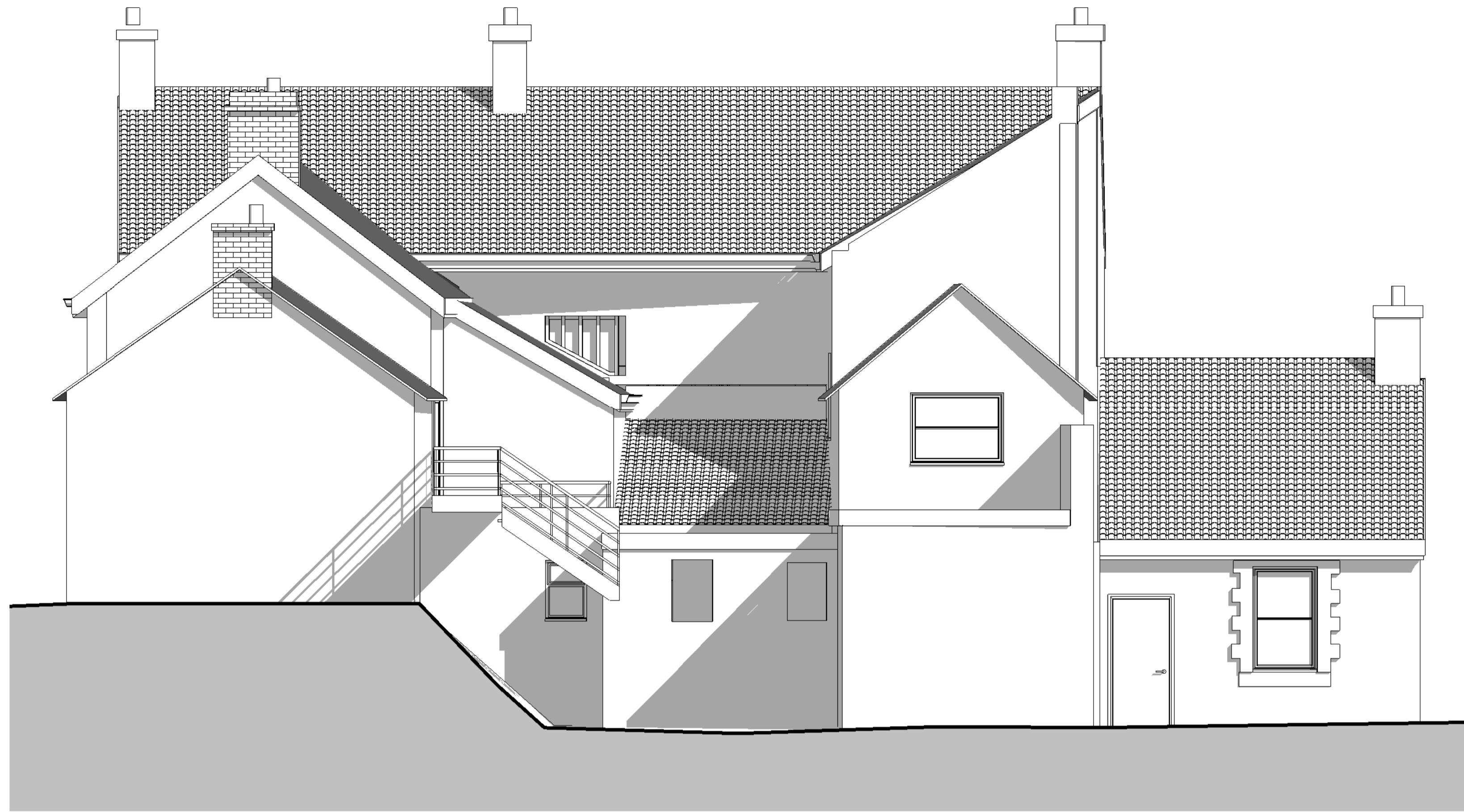

REAR ELEVATION

1 : 50

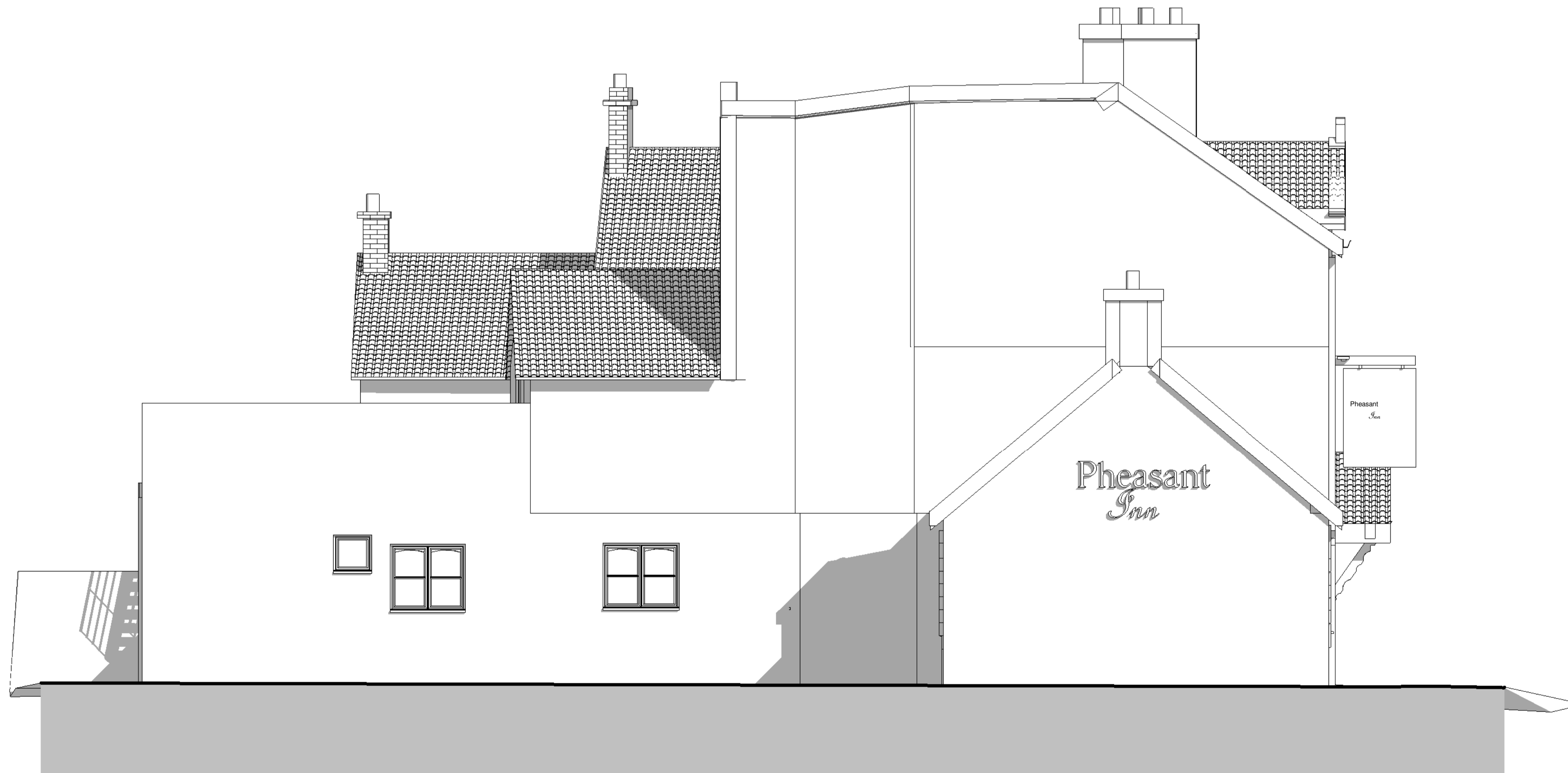

SIDE ELEVATION 2

1 : 50

General
 Drawings prepared for local authority. Any electrical, heating installation, joinery items, finishes, and fittings to be instructed by the client. The clients are to satisfy themselves that any buried private or public services will not affect the proposal. These drawings have been prepared on the understanding that work will not commence on site prior to the granting of planning permission and building reg approval. All drawings are copyrights and may not be used in conjunction with other projects.

CDM REG 2015
 These drawings have been prepared on the understanding that work will not commence on site prior to the granting of planning permission and building Reg approval. At this point the designers work is complete, hence the designer of this drawing will not be acting as the principle designer in terms of health and safety. Under the new regulations, both the client and the building contractor will have health and safety responsibilities and will need to prepare a construction phase plan for the scheme, the construction phase plan for the scheme should include risk assessment and method statements for elements of the works such as excavations, buried services, risk of electrocution, working at height, lifting and handling, etc. should you require guidance, please see HSE website.

Rev	Description	Date

STATUS	PURPOSE OF ISSUE
	PLANNING

For Enquiries:-

AK
 INNOVATIVE DESIGN SOLUTION

Khuram - 07878975415
 Anzar - 07495282331
 Email - ak.ids@hotmail.com

PROJECT

**Pheasant Inn, Chesterfield Road
 South Mansfield NG19 7AP**

TITLE

EXISTING ELEVATION

CLIENT

Ricky Dhir

DRAWN BY	CHECKED BY	DATE
Author	Checker	21/12/2022

SCALE (@ A1)	PROJECT NUMBER
1 : 50	0709

DRAWING NUMBER	REV
A102	

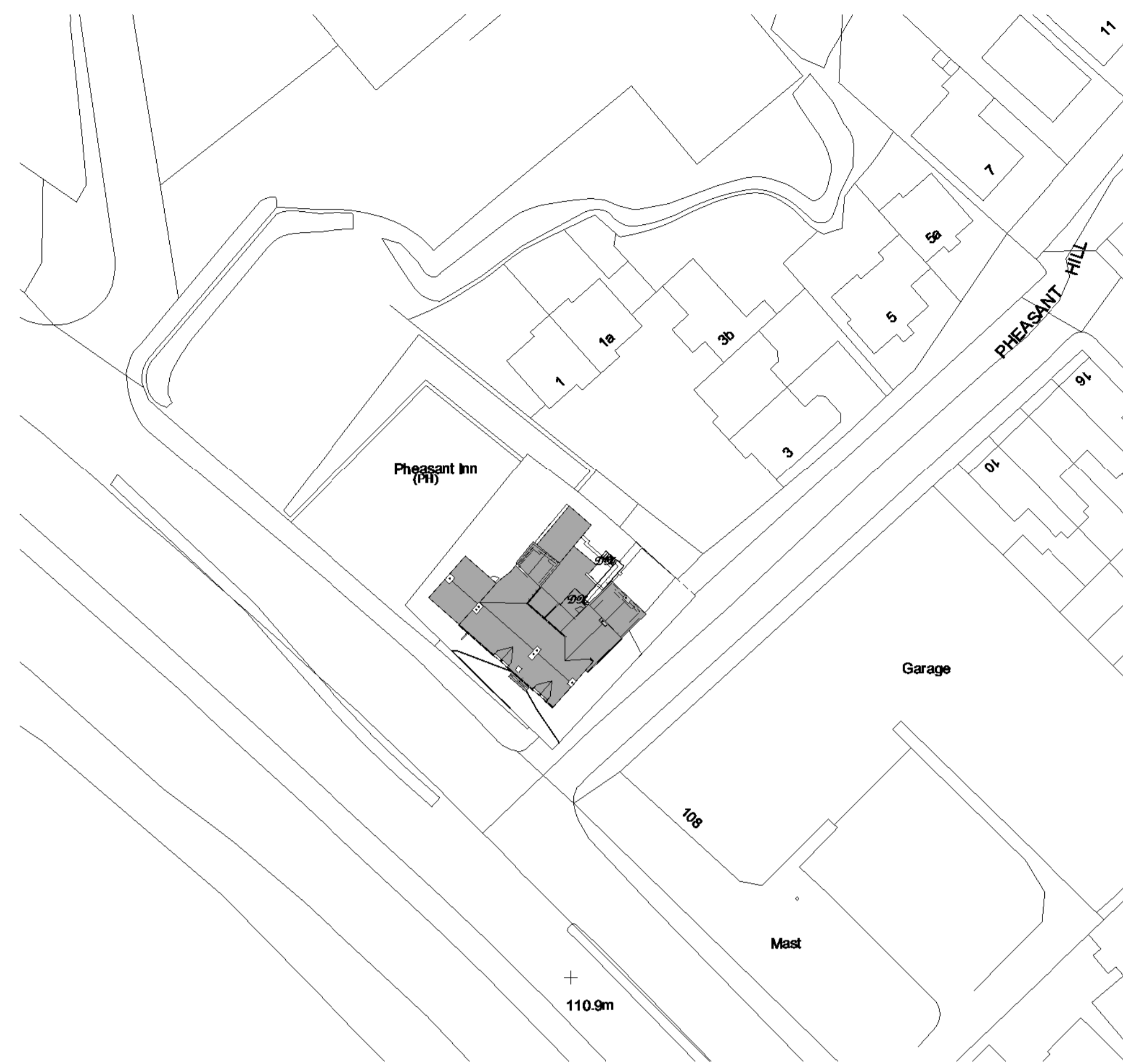
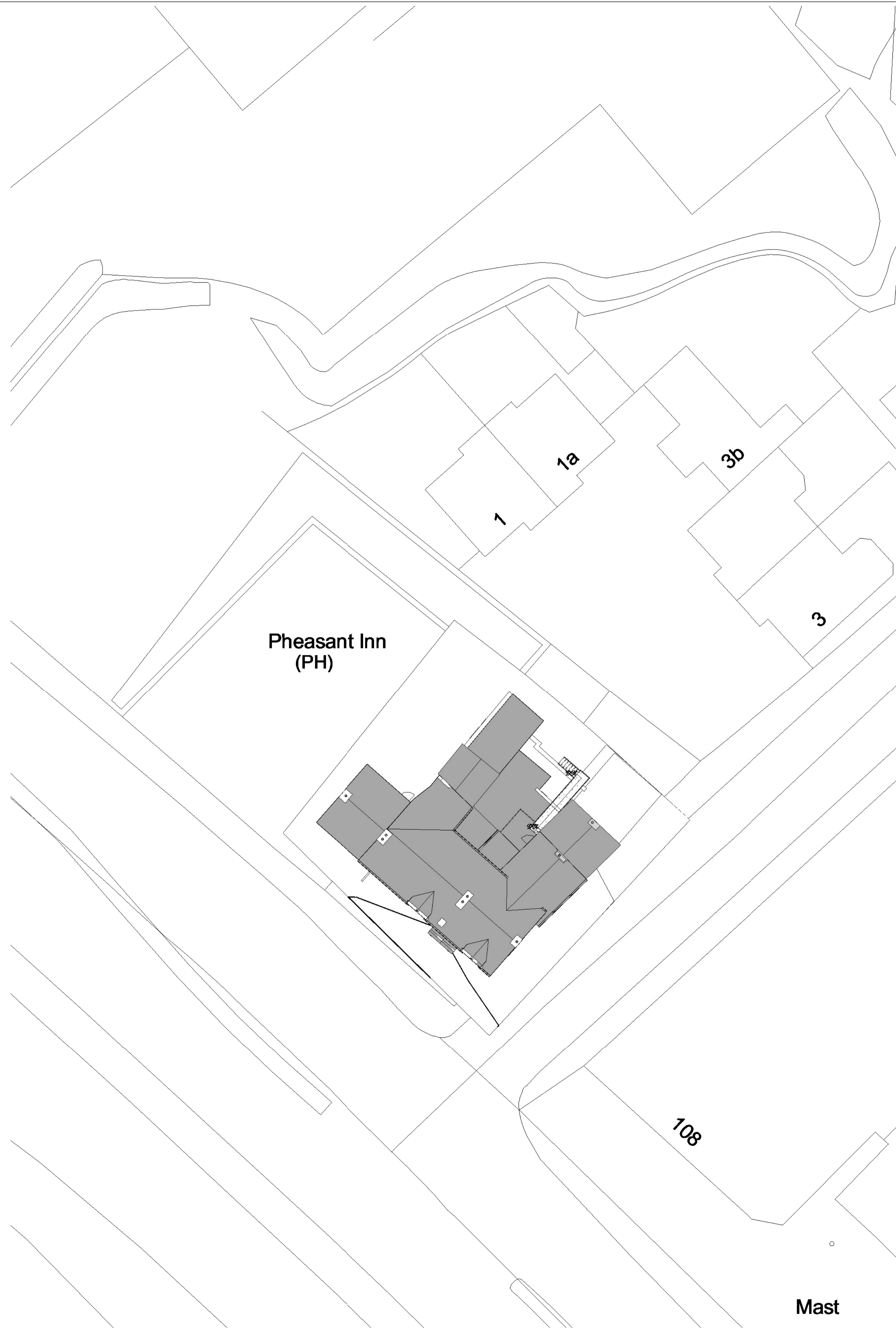

BLOCK PLAN
1 : 500

General
Drawings prepared for local authority. Any electrical, heating installation, joinery items, finishes, and fittings to be instructed by the client. The clients are to satisfy themselves that any bonded private or public services will not affect the proposal. These drawings have been prepared on the understanding that work will not commence on site prior to the granting of planning permission and building reg approval. All drawings are copyrights and may not be used in conjunction with other projects.

CDM REG 2015
These drawings have been prepared on the understanding that work will not commence on site prior to the granting of planning permission and building Reg approval. At this point the designers work is complete, hence the designer of this drawing will not be acting as the principle designer in terms of health and safety. Under the new regulations, both the client and the building contractor will have health and safety responsibilities and will need to prepare a construction phase plan for the scheme. The construction phase plan for the scheme should include risk assessment and method statements for elements of the works such as excavations, buried services, risk of electrocution, working at height, lifting and handling, etc. should you require guidance, please see HSE website.

Rev	Description	Date

STATUS	PURPOSE OF ISSUE
	PLANNING

For Enquiries:-

 Khuram - 07878975415
Anzar - 07495282331
Email - ak.ids@hotmail.com

PROJECT

**Pheasant Inn, Chesterfield Road
South Mansfield NG19 7AP**

TITLE

SITE PLAN

CLIENT

Ricky Dhir

DRAWN BY Author	CHECKED BY Checker	DATE 21/12/2022
SCALE (@ A1) As indicated	PROJECT NUMBER 0709	

DRAWING NUMBER A99	REV
------------------------------	-----

TOPOGRAPHY
1 : 200