

1. EXISTING WINDOWS TO BE REFINISHED GREY
2. NEW GREY FRONT DOOR
3. LOW LEVEL FEATURE STONE TO MATCH EXISTING
4. CREAM PEBBLEDASH RENDER TO MATCH EXISTING
5. PROPOSED WINDOWS TO MATCH EXISTING
6. GREY ROOF TILES TO EXTENSION
7. NEW VELUX ROOFLIGHT
8. EXISTING WINDOW TO BECOME DOOR OPENING
9. EXISTING DOOR TO BECOME A WINDOW
10. NEW ACCESS ROUTE TO SIDE OF THE PROPOSED EXTENSION

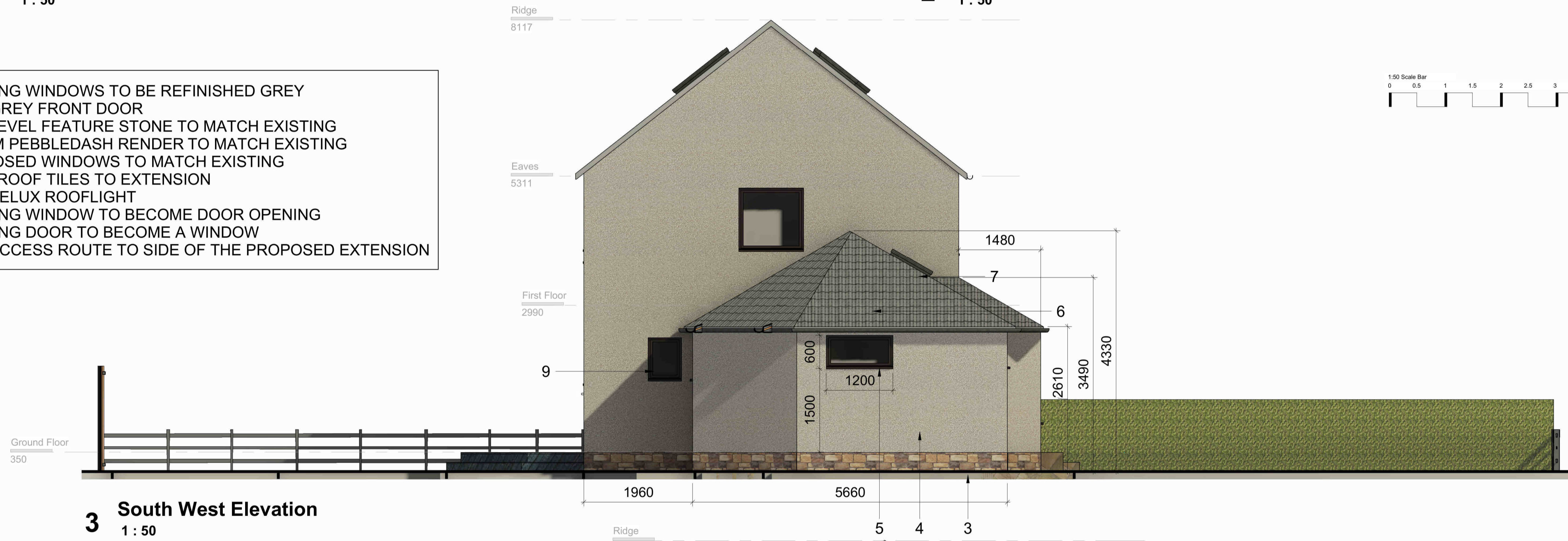

This copy has been made by or with the authority of Midlothian Council pursuant to Section 47 of the Designs and Patents Act 1988. Unless that Act provides a relevant exception to copyright, the copy must not be copied without the prior permission of the copyright owner.

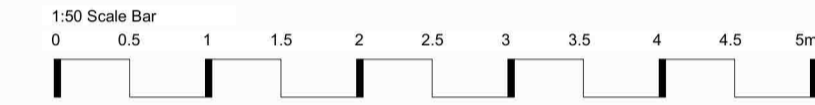
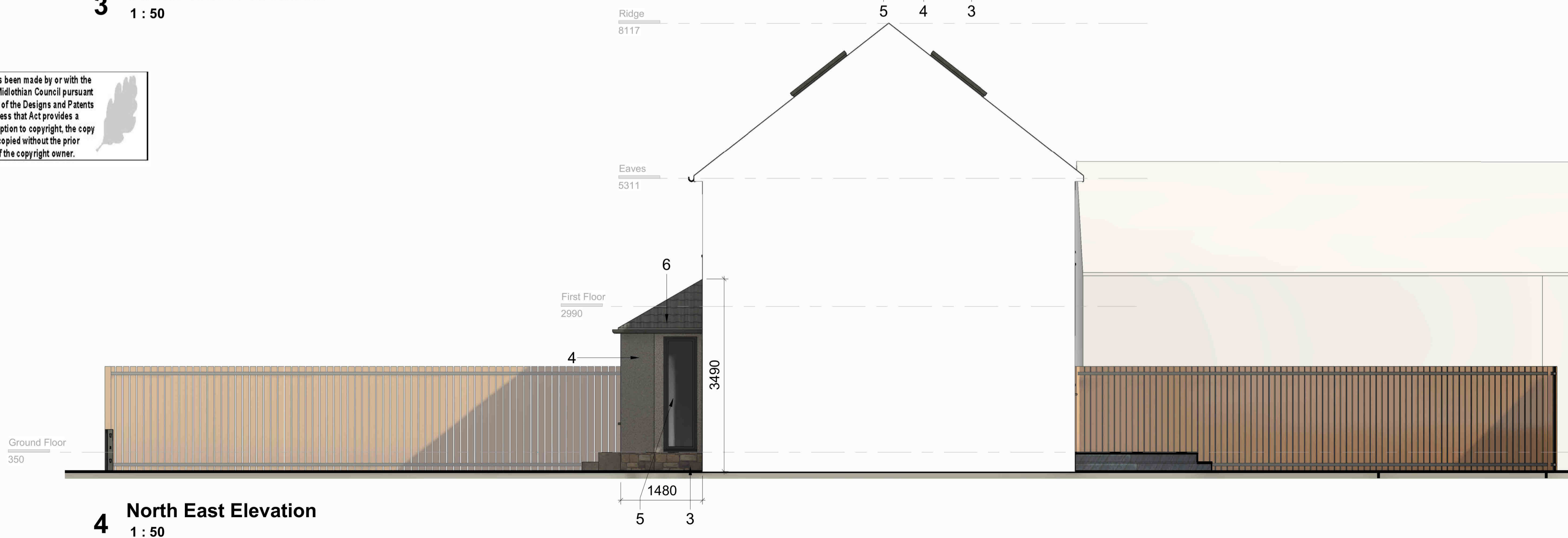

Revision	Description	Date	Drawn



New Form Architecture Ltd
 5 The Cairns
 Charlestown
 File K11 3EP
 info@newformarchitecture.com
 www.newformarchitecture.com

Project
 22 Sherwood Court, Bonnyrigg

Drawing
 Proposed Elevations

Date: 17/12/23 Project Number: NFA-061 Drawing: PL-07

Scale: As indicated@A1 Drawing: AM Rev: :

Statu
 PLANNING