

This copy has been made by or with the authority of Midlothian Council pursuant to Section 21 of the Freedom of Information Act 2000. Unless that Act provides a relevant exception to copyright, the copy must not be copied without the prior permission of the copyright owner.

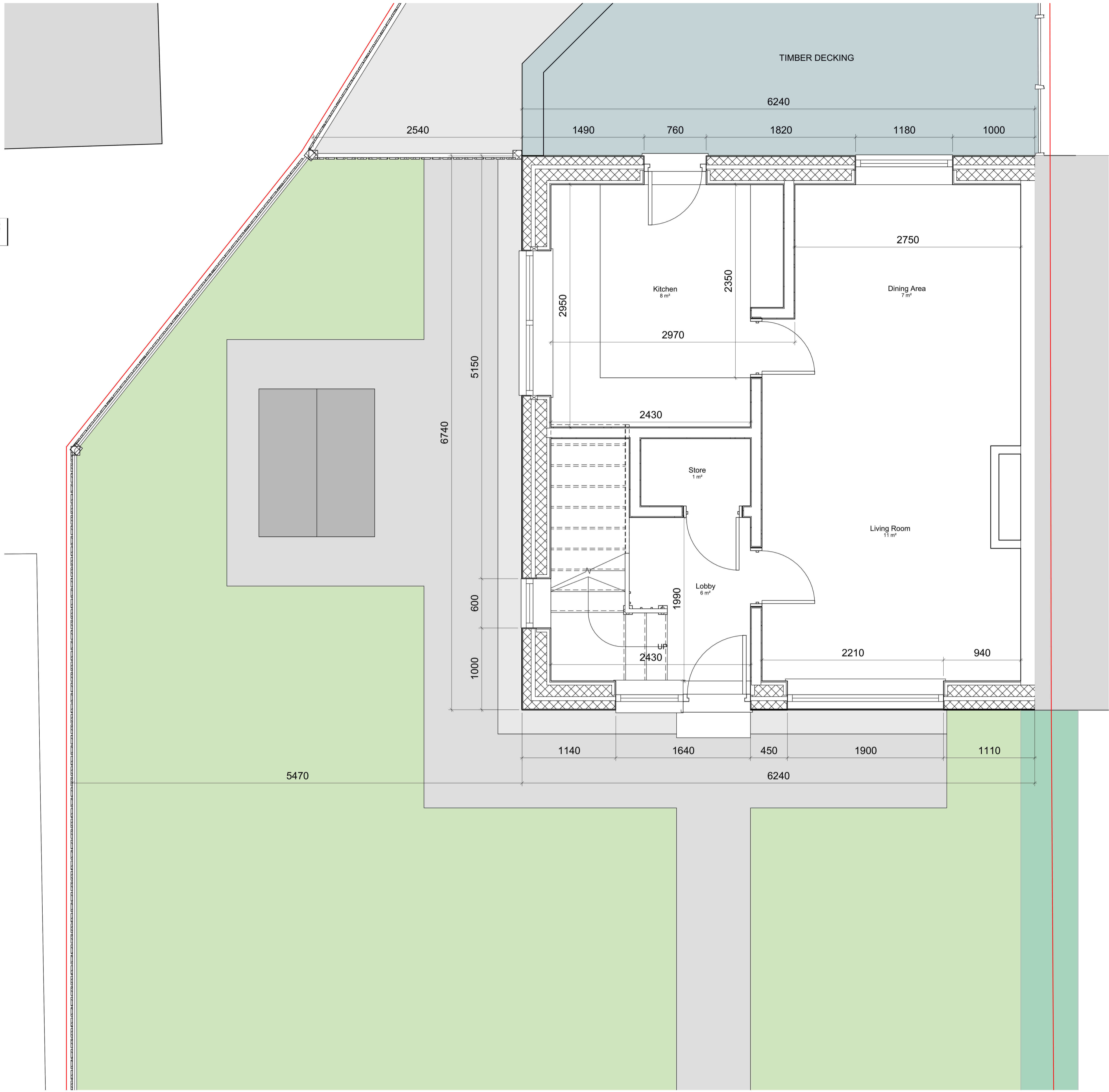

New Form Architecture Ltd.
 All dimensions to be as noted.
 Do not scale from this drawing.
 Report any discrepancies to the Architect/CA immediately.
 Areas are approximate and may alter in construction.

APPLICATION BOUNDARY
 EXTERNAL FOOTPRINT OF EXISTING DWELLING = 42M²

Revision	Description	Date	Drawn



New Form Architecture Ltd
 5 The Cairns
 Charlestown
 File K11 3EP
 info@newformarchitecture.com
 www.newformarchitecture.com

Project
22 Sherwood Court, Bonnyrigg

Drawing
Existing Ground Floor Plan

Date: 17/12/23
 Project Number: **NFA-061**
 Drawing: **PL-03**

Scale: As indicated @ A1
 Drawn: AM
 Rev: :

Status
PLANNING

1 Existing Ground Floor Plan
 1 : 25

