

- PROPOSED EXTERNAL MATERIALS (UNLESS NOTED OTHERWISE):**
- MAIN ROOF: Grey interlocking tiles
 - WALLS: Facing brick
 - WINDOWS: White double glazed UPVC
 - RAIN WATER GOODS: Black/white round section UPVC gutters and down pipes

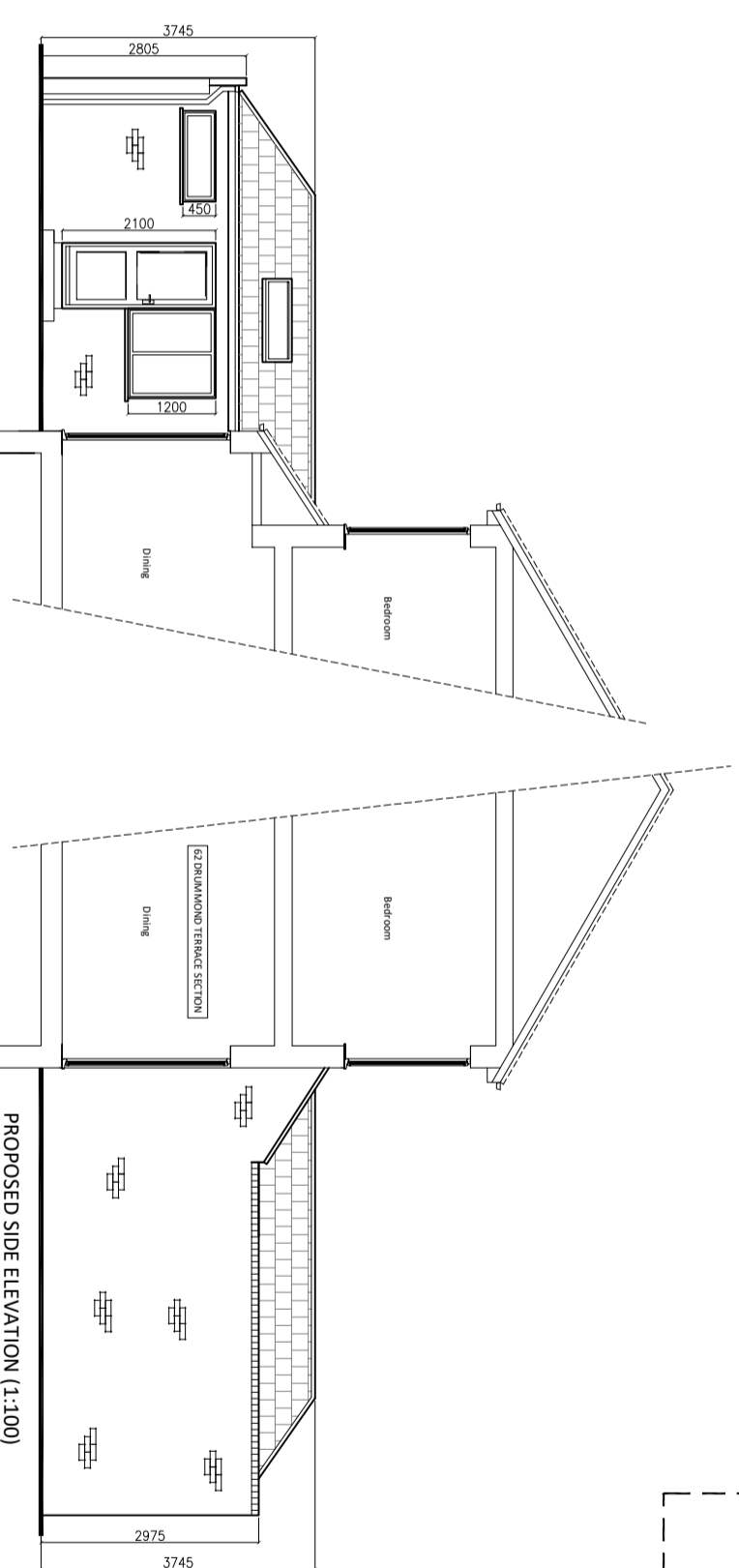
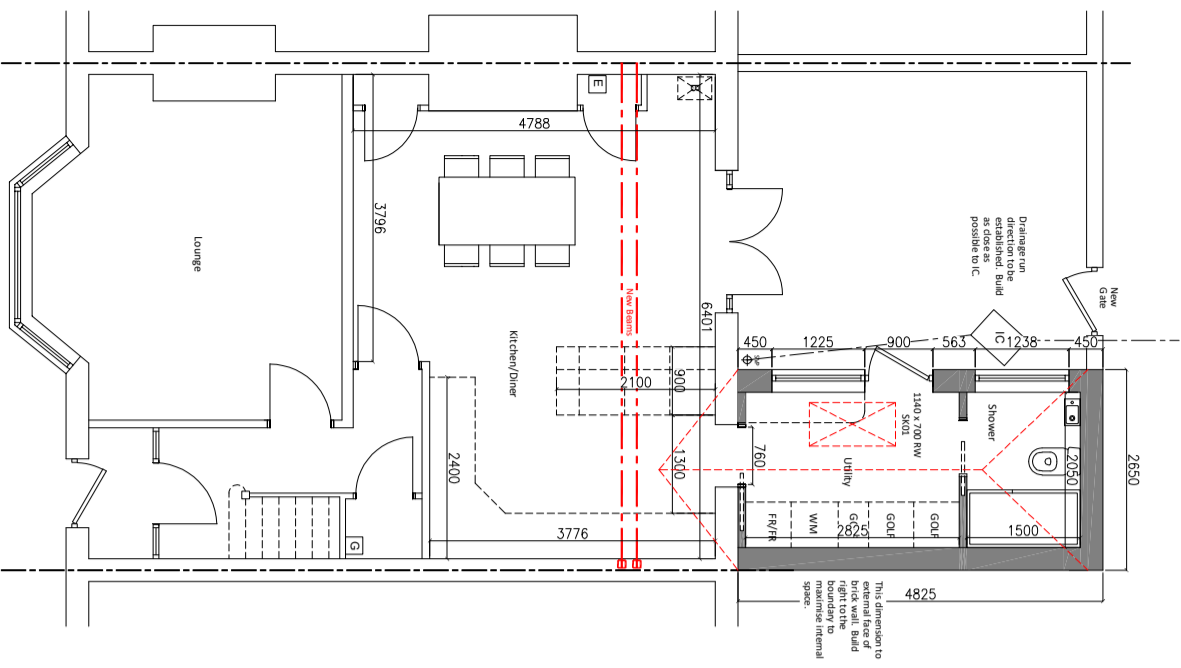

PROPOSED GROUND FLOOR PLAN (1:100)

PROPOSED SECTION/ ELEVATION (1:100)

PROPOSED SIDE ELEVATION (1:100)

PROPOSED SITE PLAN (1:100)

Rev	Description	Date

Client: Mr & Mrs Sinclair

Project: Proposed Alterations at 64 Drummond Terrace NE30 2AF

Date	Rev
Dec 23	/

Drawn	Scale	Project No
LM	1:100 at A3	362

CLM DESIGN ARCHITECTURAL & INTERIOR DESIGN