

EXISTING FRONT ELEVATION (1:100)

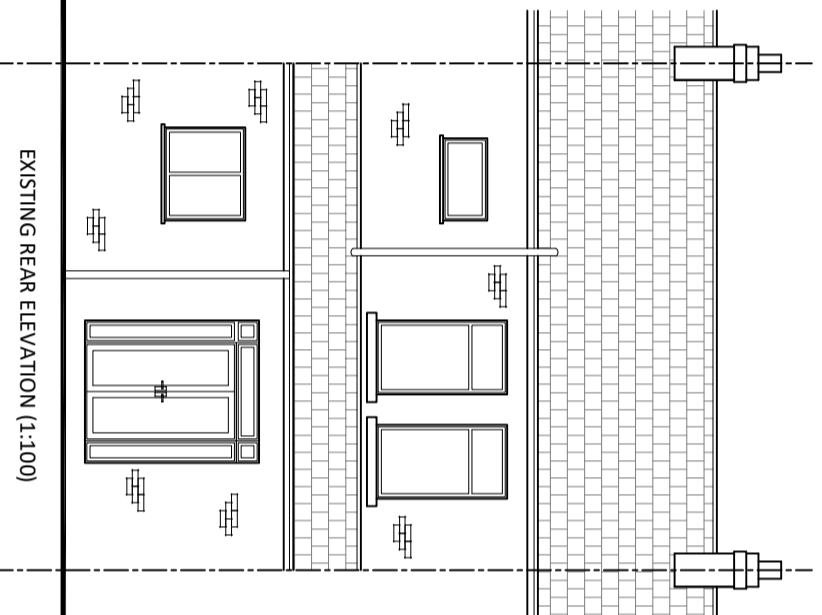

EXISTING REAR ELEVATION (1:100)

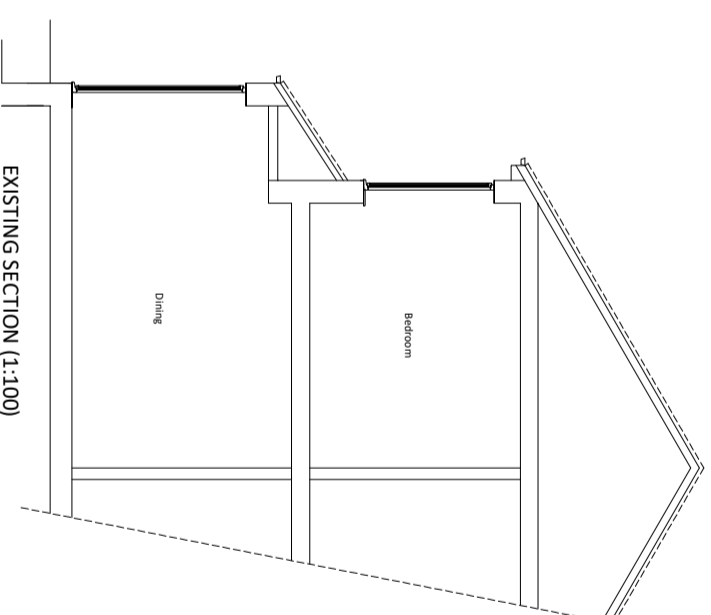

EXISTING SECTION (1:100)

EXISTING EXTERNAL MATERIALS (UNLESS NOTED OTHERWISE):

- MAIN ROOF: Grey interlocking tiles
- WALLS: Facing brick
- WINDOWS: White double glazed UPVC
- RAIN WATER GOODS: Black/white round section UPVC gutters and down pipes

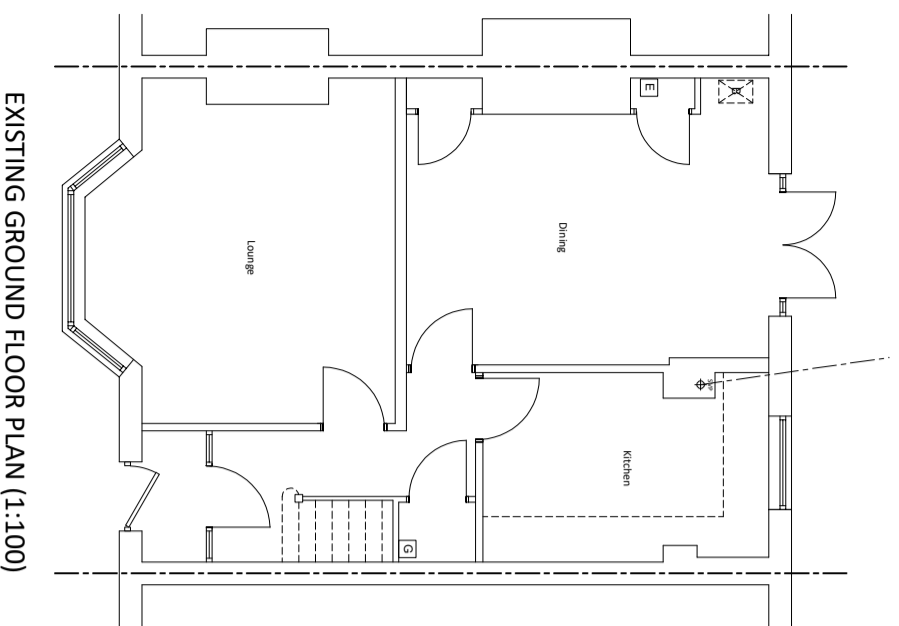

EXISTING GROUND FLOOR PLAN (1:100)

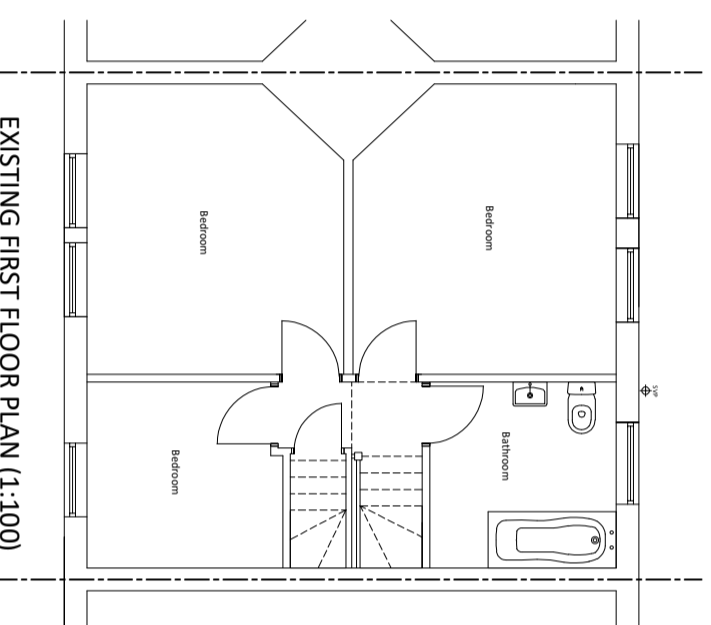

EXISTING FIRST FLOOR PLAN (1:100)

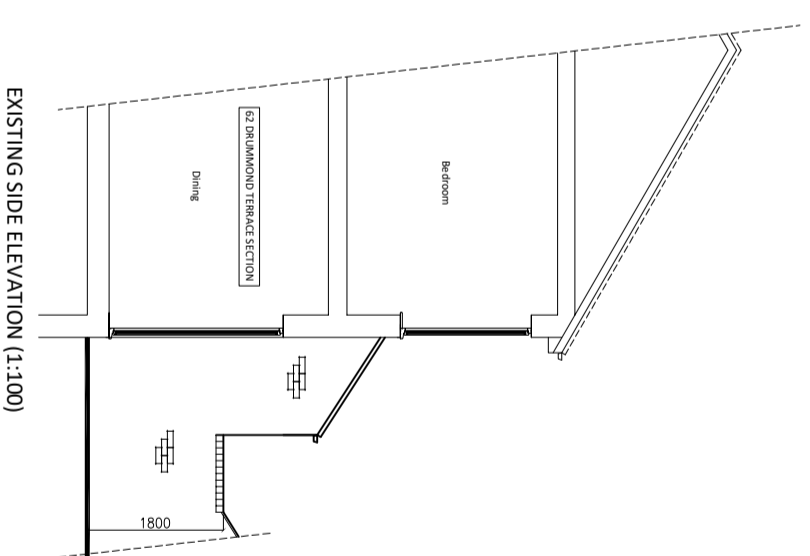

EXISTING SIDE ELEVATION (1:100)

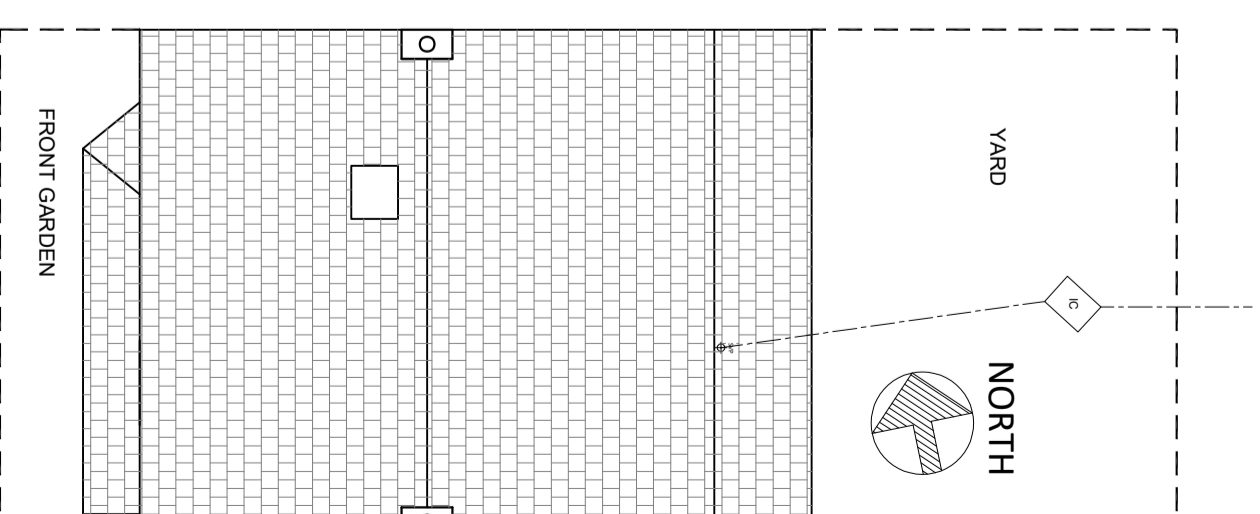

EXISTING SITE PLAN (1:100)

Rev	Description	Date

Client: Mr & Mrs Sinclair

Project: Proposed Alterations at 64 Drummond Terrace NE30 2AF

Date	Rev
Dec 23'	/

Dwg No	Scale
PL01	1:100 at A3

Drawn	Project No
LM	362

CLMDESIGN ARCHITECTURAL & INTERIOR FINISH DESIGN