

PROPOSED FRONT ELEVATION
1:50

PROPOSED REAR ELEVATION
1:50

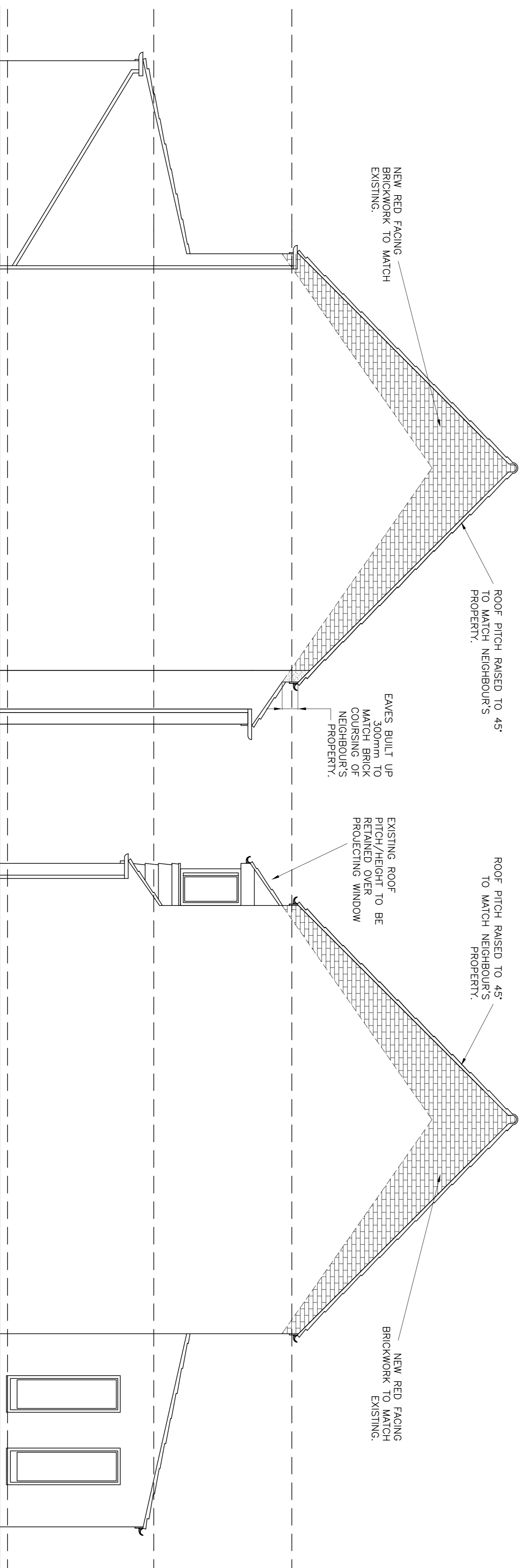

PROPOSED SIDE ELEVATION
1:50

PROPOSED SIDE ELEVATION
1:50

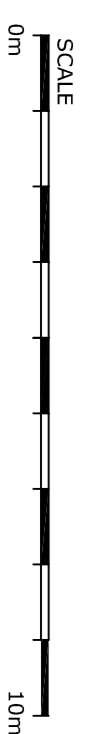

- NOTES**
1. ALL WORK TO BE IN ACCORDANCE WITH ALL RELEVANT BRITISH STANDARD SPECIFICATIONS, CODES OF PRACTICE AND ENGINEER'S SPECIFICATIONS.
 2. THIS DRAWING TO BE READ IN CONJUNCTION WITH ALL RELEVANT ARCHITECTURAL AND ENGINEERING SERVICES DRAWINGS, INC. CLIENTS SPEC.
 3. ALL DIMENSIONS TO BE CHECKED ON SITE BY THE CONTRACTOR PRIOR TO FABRICATION.
 4. IN CASE OF DISCREPANCY BETWEEN DRAWINGS, OR A LACK OF DIMENSIONS, MGA LTD MUST BE CONSULTED BEFORE WORK PROCEEDS.
 5. DO NOT SCALE THIS DRAWING. IF IN DOUBT ASK.
 6. FFL DENOTES FINISHED FLOOR LEVEL.
 7. SFL DENOTES EXISTING LEVEL.
 8. ALL DIMENSIONS SHOWN ARE IN MILLIMETRES.
 9. ALL LEVELS SHOWN ARE IN METRES.

PL	PLANNING ISSUE	21.12.23	AB
REV	DESCRIPTION	DATE	BY
STATUS: PLANNING			
PROJECT: 30 CORNMILL CRESCENT HOLYSTONE NORTH TYNESIDE NE27 0ND			
TITLE: LOFT CONVERSION PROPOSED ELEVATIONS			
<p>MCGREGOR ASSOCIATES LTD CONSULTING CIVIL AND STRUCTURAL ENGINEERS & BUILDING DESIGN CONSULTANTS</p> <p>12C ALBION HOUSE WEST PERCY STREET NORTH SHIELDS TYNE & WEAR NE29 0DW</p> <p>TEL: 0191 2592300 E-MAIL: info@mcgregorassociates.co.uk</p>			
DATE	SCALE	DRAWN	CHECKED
DEC 2023	1:50	AB	SH
JOB NUMBER	DRAWING NUMBER	REV	SIZE
5/4309	06	P1	A1