

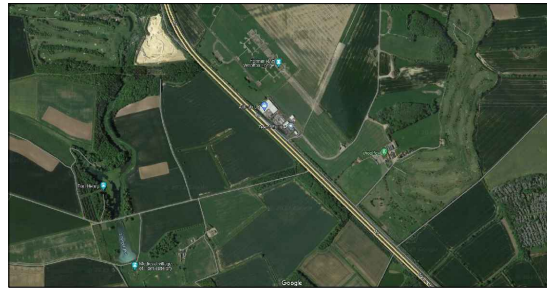

**Existing South Elevation**  
(Facing North)

(extract taken from <https://www.earth.google.com>)



**Aerial View of Site Location**  
(extract taken from <https://www.google.com/maps/>)



**Existing West Elevation**  
(Facing East)

(extract taken from <https://www.earth.google.com>)



**Location Plan**  
(extract taken from <https://www.streetmap.co.uk/>)

**Existing East Elevation**  
(Facing West)

(extract taken from <https://www.earth.google.com>)



**Aerial View of Site**  
(extract taken from <https://www.google.com/maps/>)

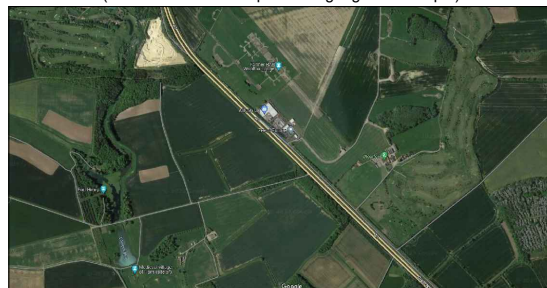

**Existing North Elevation**  
(Facing South)

(extract taken from <https://www.earth.google.com>)



<b>General Notes</b>	
Site Address: Zeeco Europe Ltd The Woolfox Building Great North Road Oakham Rutland LE15 7QT	
Client: Zink Properties Ltd	
Project: New Building	
<b>S</b> Saxby Hatfield <small>STEEL BUILDING CONSULTANTS</small>	
Saxby Hatfield Ltd Steel Building Consultants Hatfield Barns Saxby Road Milton Mowbray Leicestershire LE14 4RZ	
Date: 06 December 2023	
Scale: NTS	Drawn By: S.Carr
Drawing Number: SH-Z-2023-01	Rev: 01