

Ground Floor Plan

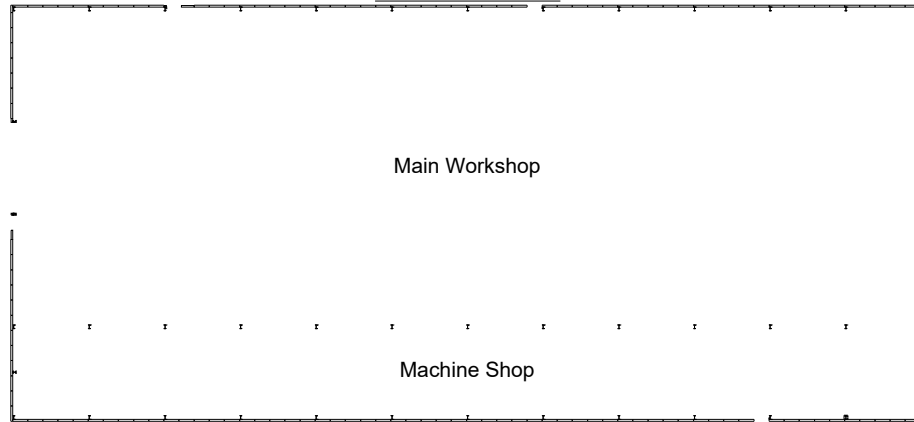

1st Floor Plan

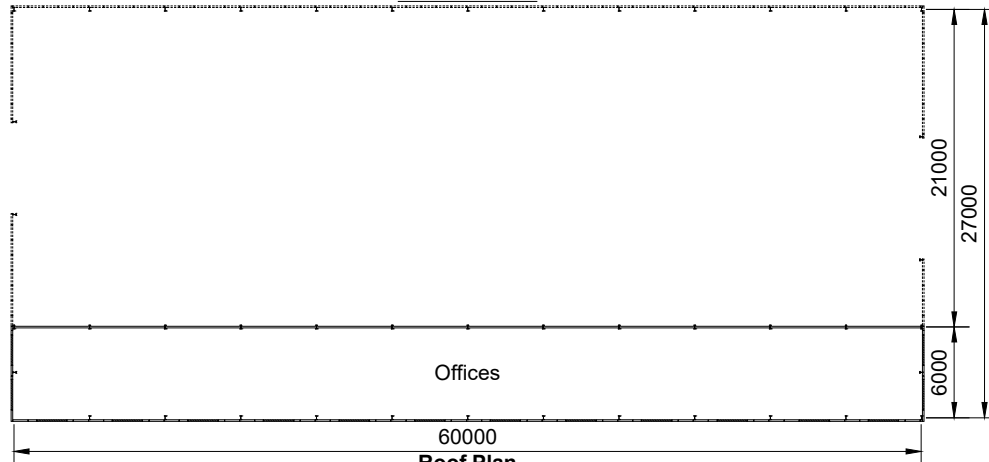

Roof Plan

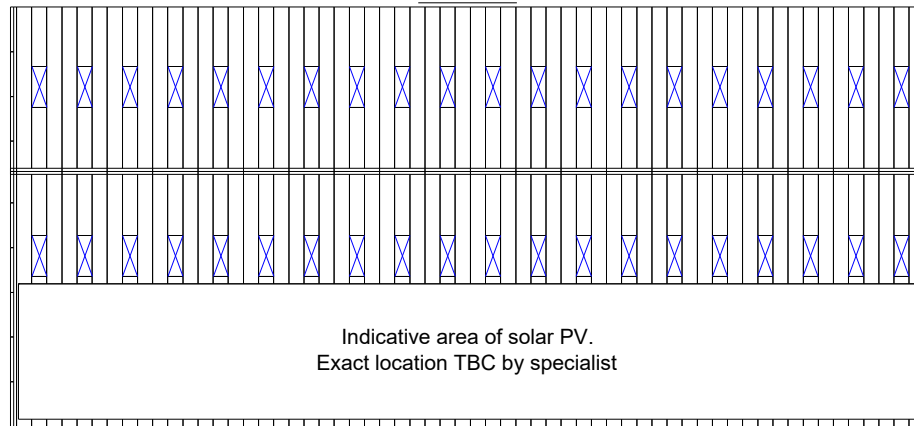

- Windows
- ⊠ Translucent Panels

General Notes

Site Address:
Zeeco Europe Ltd
The Woolfox Building
Great North Road
Oakham
Rutland
LE15 7QT

Client:
Zink Properties Ltd

Project:
New Building

Saxby Hatfield
Steel Building Consultants

Saxby Hatfield Ltd
Steel Building Consultants
Hatfield Barns
Saxby Road
Melton Mowbray
Leicestershire
LE14 4RZ

Date:
07 December 2023

Scale:
1:500 @ A4

Drawn By:
S.Carr

Drawing Number:
SH-Z-2023-05

Rev:
02