

This drawing is solely for the purposes of obtaining planning and building warrant approval. The drawing may be suitable for constructional purposes but it may be necessary to augment/and or amend this information for this purpose. No liability will be accepted for any omission on this drawing should the drawing be used for constructional purposes.

Roof - Profiled roof tiles.  
 Walls - Facing brick  
 Windows - Brown UPVC

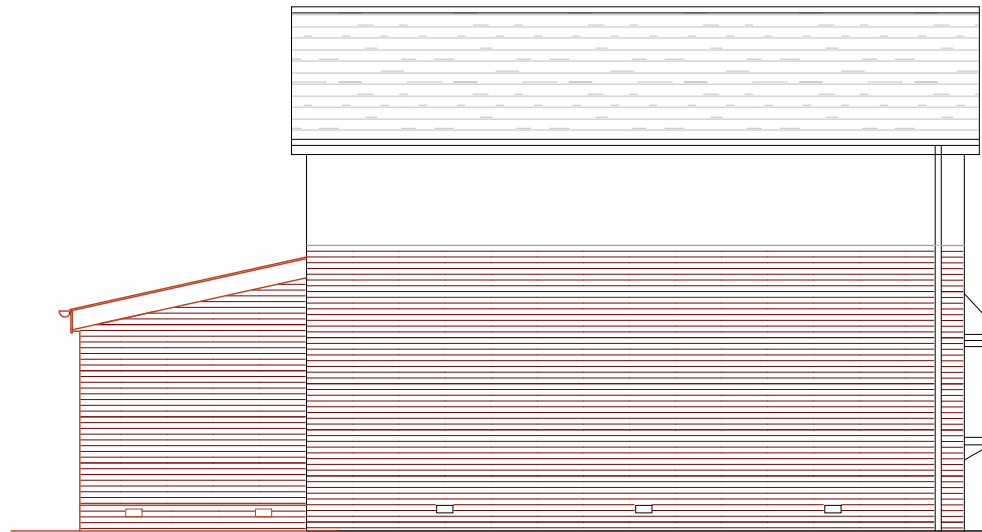

**Rear Elevation**



**Side Elevation**

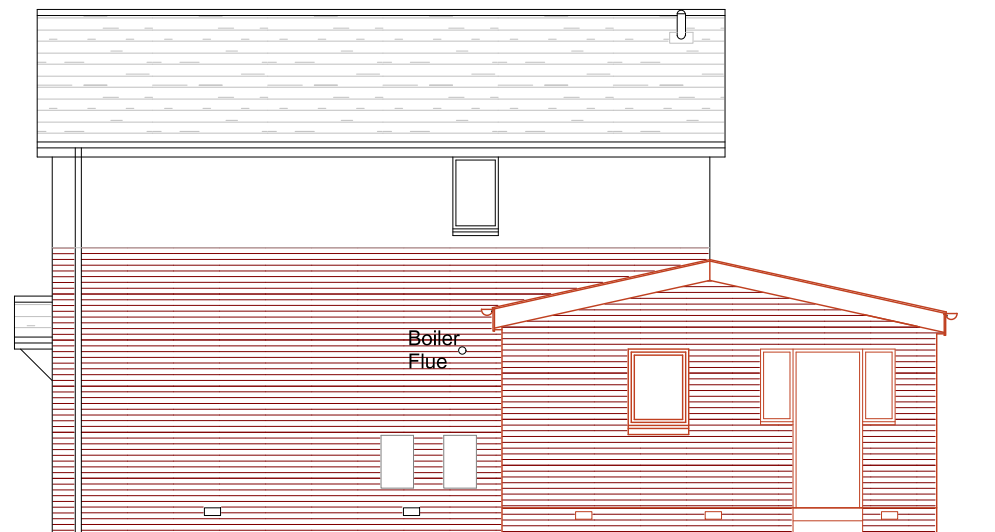

**Side Elevation**

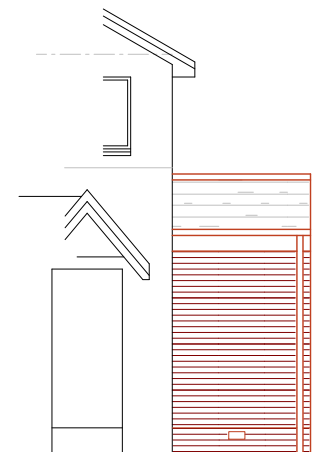

**Front Elevation**

<b>Constructive Architectural Design Ltd.</b>			
Unit 5, Ladykirk Business Park, 9 Skye Road, Prestwick KA9 2TA Tel 07766000138 - 07766000139 e-mail constructivedesign@btconnect.com			
Client	<b>Mr &amp; Mrs J. Connor</b>		
Project	2 Allan Place, Ayr. KA8 9PX		
Type	<b>PLANNING</b>		
Drawing	Elevations as Proposed		
Date	December 2023	Scale	1:100 - A3
Drawn By	SMcCR		
Job Ref.	Drawing No.		
<b>23/1402</b>	<b>- 7</b>		