

This drawing is solely for the purposes of obtaining planning and building warrant approval. The drawing may be suitable for constructional purposes but it may be necessary to augment/and or amend this information for this purpose. No liability will be accepted for any omission on this drawing should the drawing be used for constructional purposes.

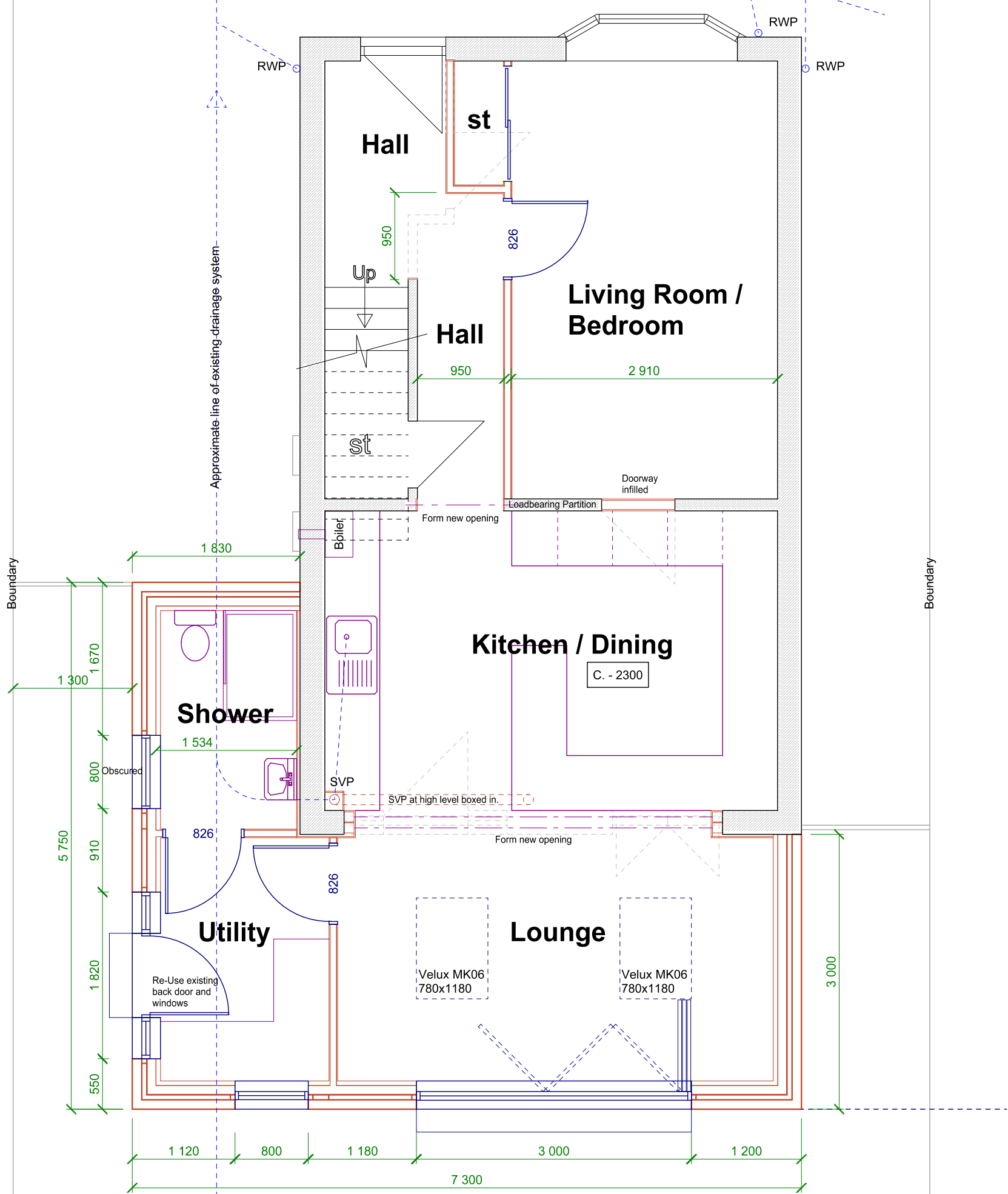

Constructive Architectural Design Ltd.
 Unit 5, Ladykirk Business Park,
 9 Skye Road, Prestwick
 KA9 2TA
 Tel 07766000138 - 07766000139
 e-mail constructivedesign@btconnect.com

Client	Mr & Mrs J. Connor		
Project	2 Allan Place, Ayr. KA8 9PX		
Type	PLANNING		
Drawing	Ground Floor Plan as Proposed		
Date	December 2023	Scale	1:50 - A3
Drawn By	SMcCR		
Job Ref.		Drawing No.	
23/1402		- 4	