

BESPOKE DESIGN ARCHITECTS IS THE TRADING NAME OF BESPOKE DESIGN (NORTH WEST) LTD REGISTERED IN ENGLAND 7039207

COPYRIGHT RESERVED TO BESPOKE DESIGN (NORTH WEST) LTD

THIS DRAWING AND SPECIFICATION NOTES ARE THE INTELLECTUAL PROPERTY OF BESPOKE DESIGN (NORTH WEST) LTD AND SHALL NOT BE RE-PRINTED OR REPRODUCED, IN WHOLE OR IN PART, WITHOUT THE COMPANY'S WRITTEN CONSENT. NO BUILDING OR STRUCTURE SHALL BE CONSTRUCTED IN ACCORDANCE WITH THIS DRAWING AND SPECIFICATION NOTES OR ANY MODIFICATION THEREOF WITHOUT THE WRITTEN CONSENT OF BESPOKE DESIGN (NORTH WEST) LTD.

DO NOT RELY ON DIMENSIONS SCALED FROM THE DRAWING OR OBTAINED ELECTRONICALLY. USE ONLY DIMENSIONS NOTED ON DRAWING AND CHECK ALL DIMENSIONS AGAINST SITE MEASUREMENT PRIOR TO EXCAVATION, CONSTRUCTION, MANUFACTURE OF COMPONENTS, ORDERING OF MATERIALS, ETC.

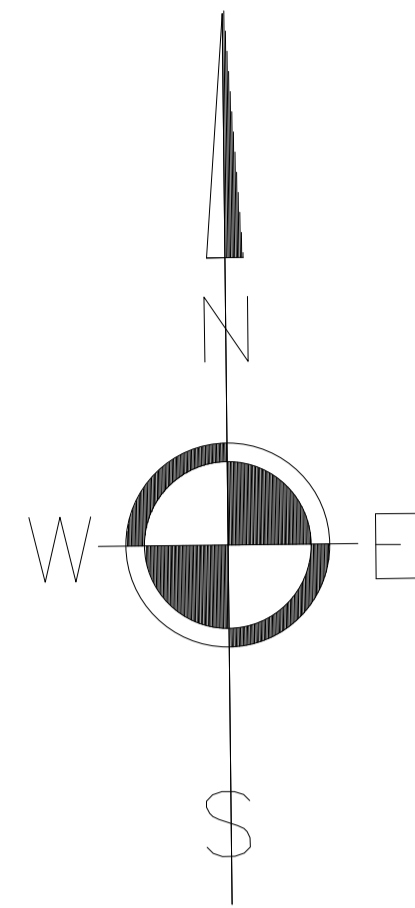

# EXISTING BLOCK PLAN 1:200 @ A1

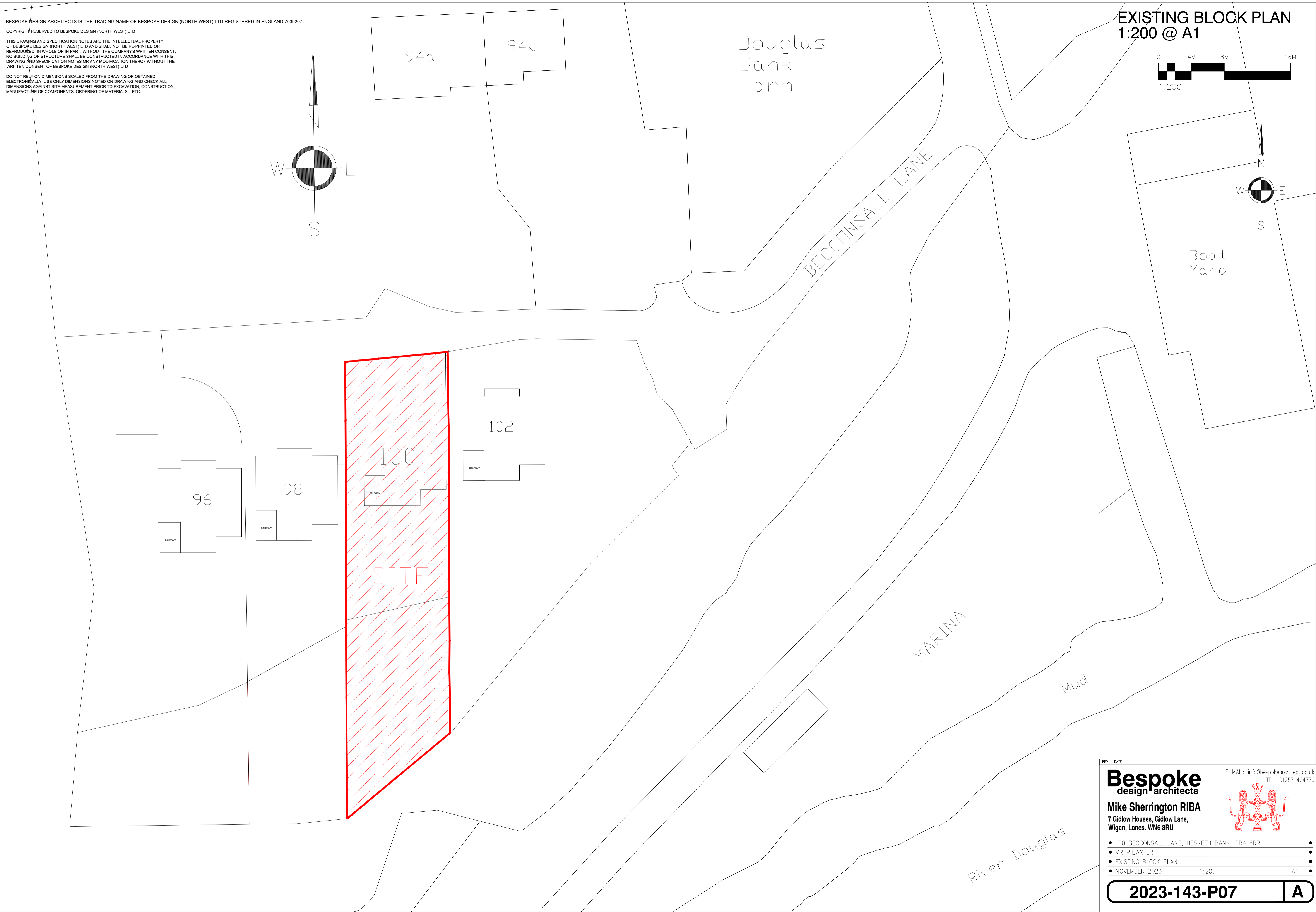
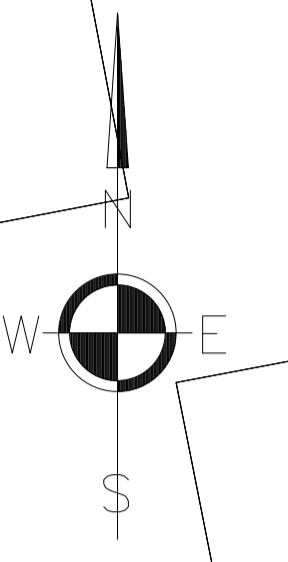
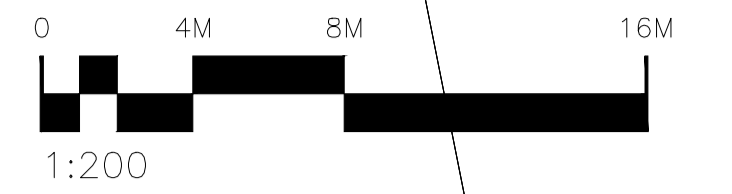

REV	DATE

**Bespoke**  
design architects

E-MAIL: info@bespokearchitect.co.uk  
TEL: 01257 424779

**Mike Sherrington RIBA**  
7 Gidlow Houses, Gidlow Lane,  
Wigan, Lancs. WN6 8RU

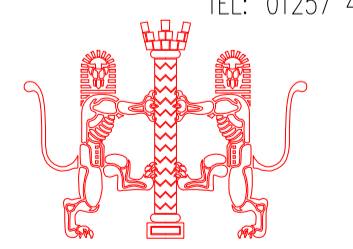

- 100 BECCONSALL LANE, HESKETH BANK, PR4 6RR
- MR P.BAXTER
- EXISTING BLOCK PLAN
- NOVEMBER 2023 1:200 A1

**2023-143-P07** | **A**