

ground

important note: top corbelled element currently in state of collapse. All stone will need numbering, taking down, rusting iron removed and sandstone reinstated

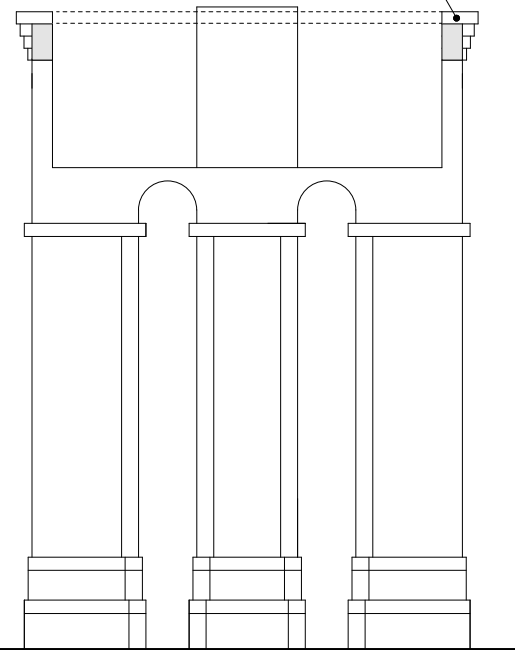

section aa

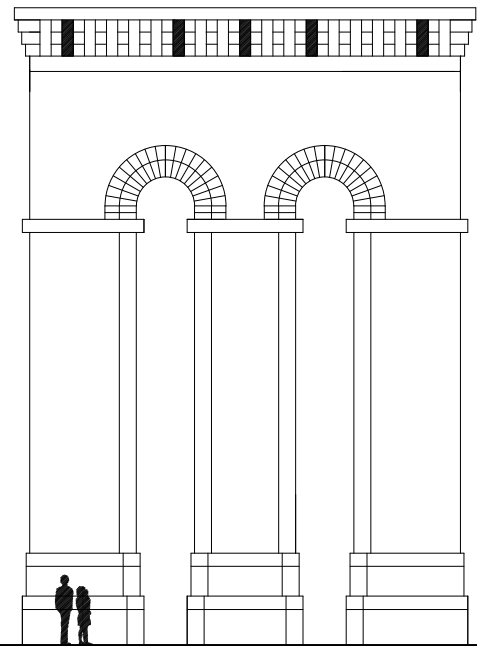

front / west elevation

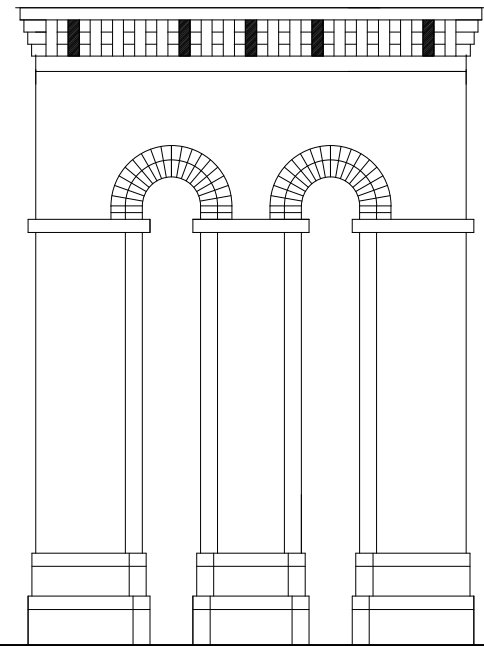

side / north elevation

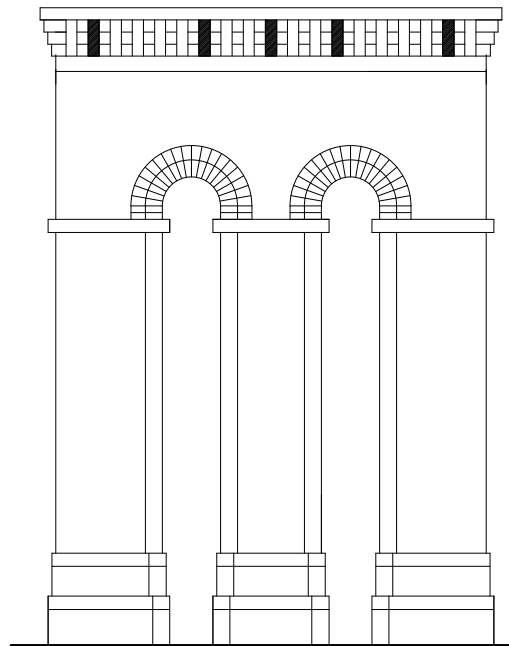

rear / east elevation

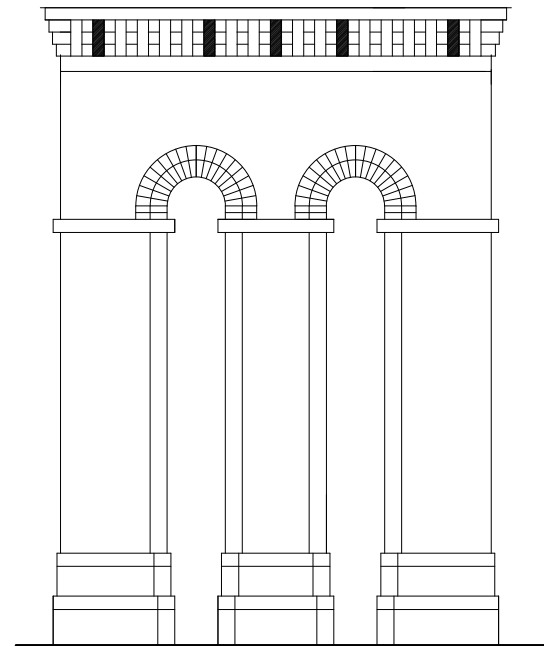

side / south elevation

Do not scale from this drawing  
All dimensions are to be checked on site prior to commencing works on site. Discrepancy found between information given on this drawing and that given elsewhere or recorded on site shall be notified immediately to the project architect in writing

**PRELIMINARY ISSUE**



snook architects  
Unit 256  
5-9 Slater Street  
Liverpool  
L1 4BW  
t: 0151 707 0100



project: **watertower ormalark**  
dwg no: **002**  
dwg: **proposed floor plan / elev**  
scale: **1:100 @ A1**