

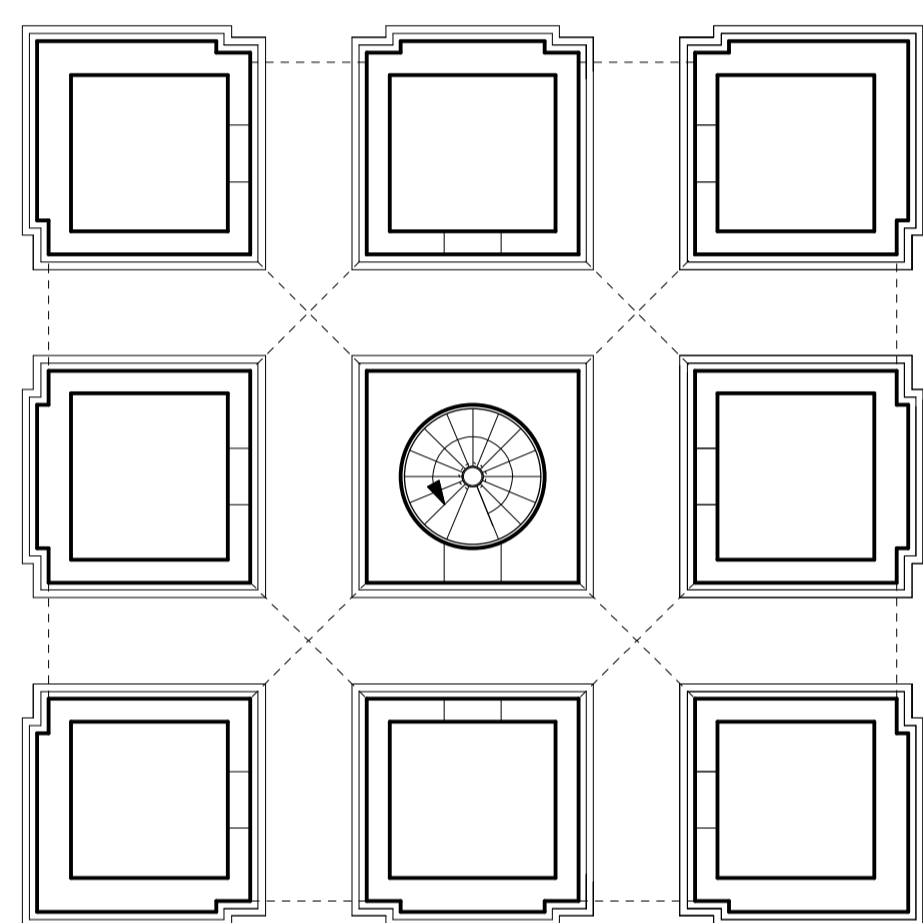

ring beam rusting and forcing corbelled element out; ring beam needs removing stone taking down cleared of iron debris and then reinstating

note: pressure from expanding rust causing lower level of stone to crack and de laminate; condition of stone will only be known once it has been taken down and exposed



ground

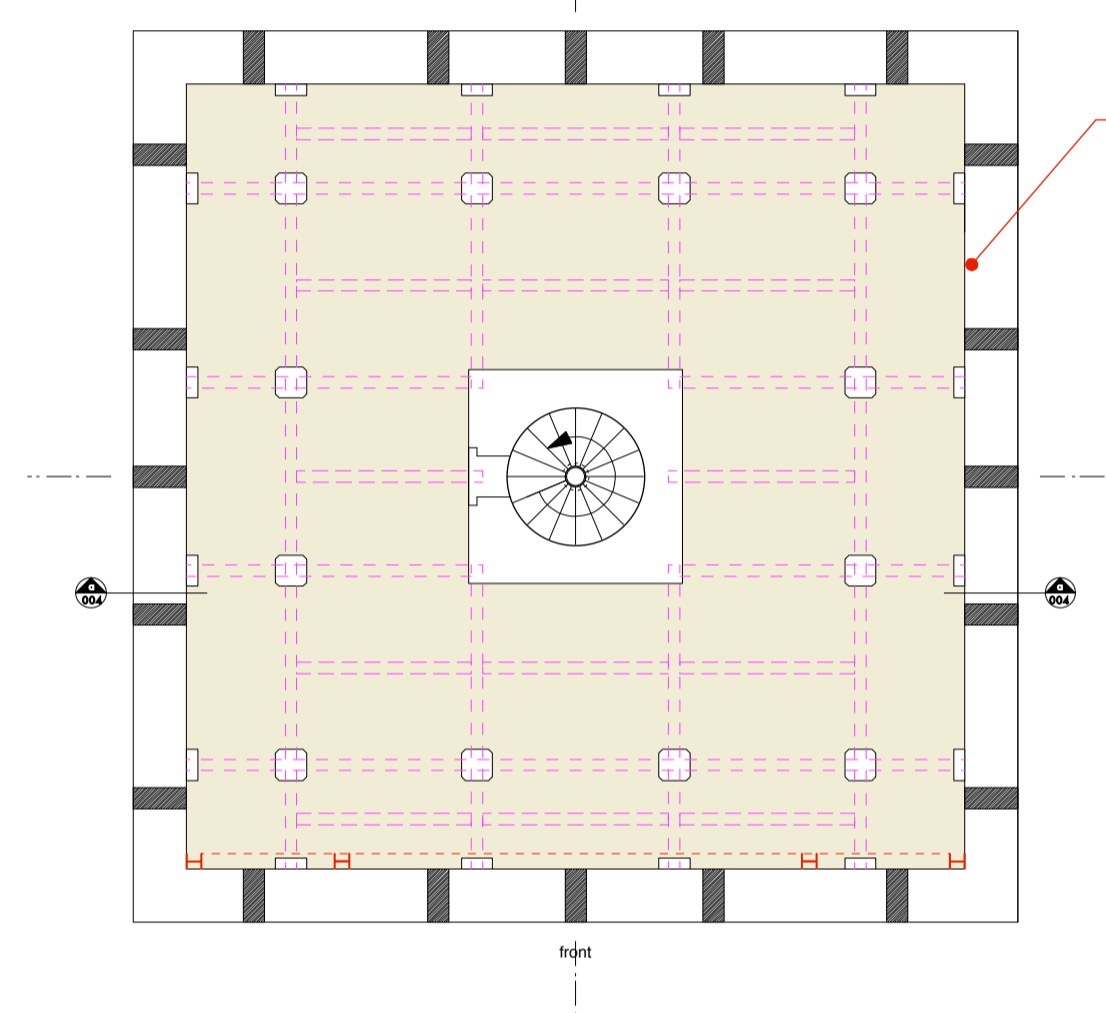

intermediate supports missing

limited movement in front corner

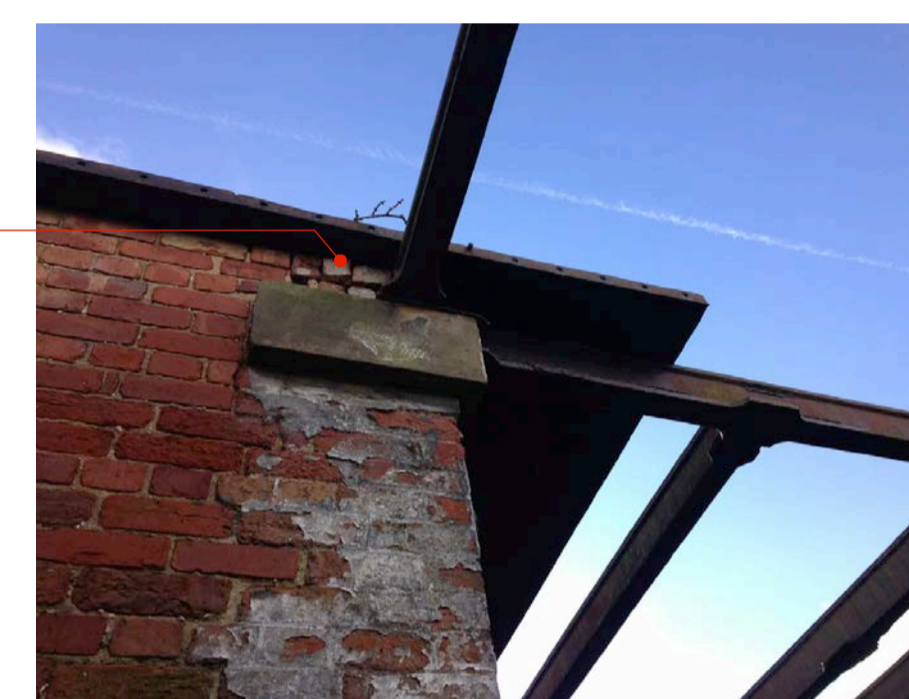

rusting of bottom ring beam forcing wall out [around entire perimeter]



iron beams damaged in places and suffering from stress fractures throughout [through either age or damage occurring when water tank was taken down in the 1980's]

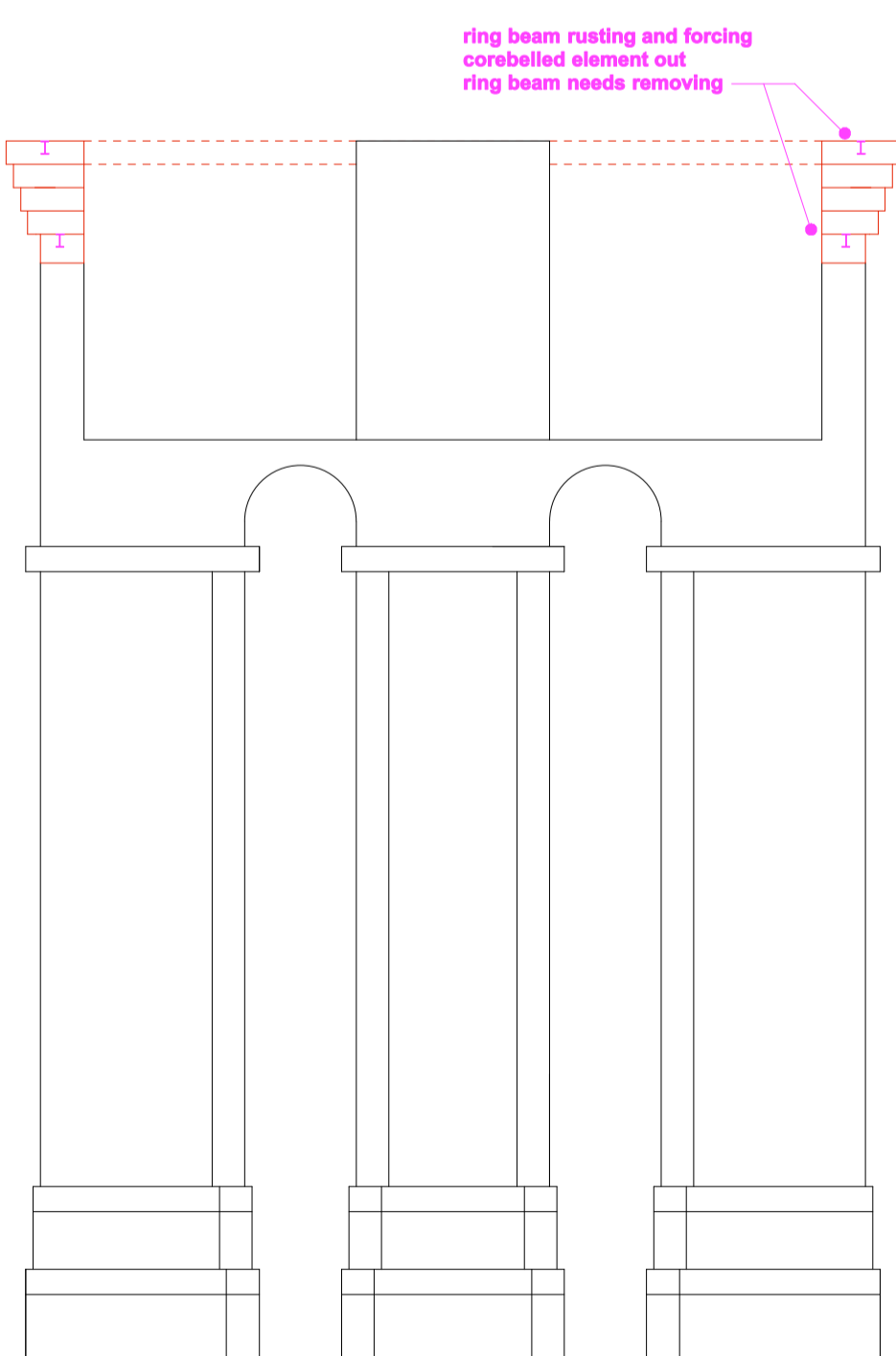

section aa

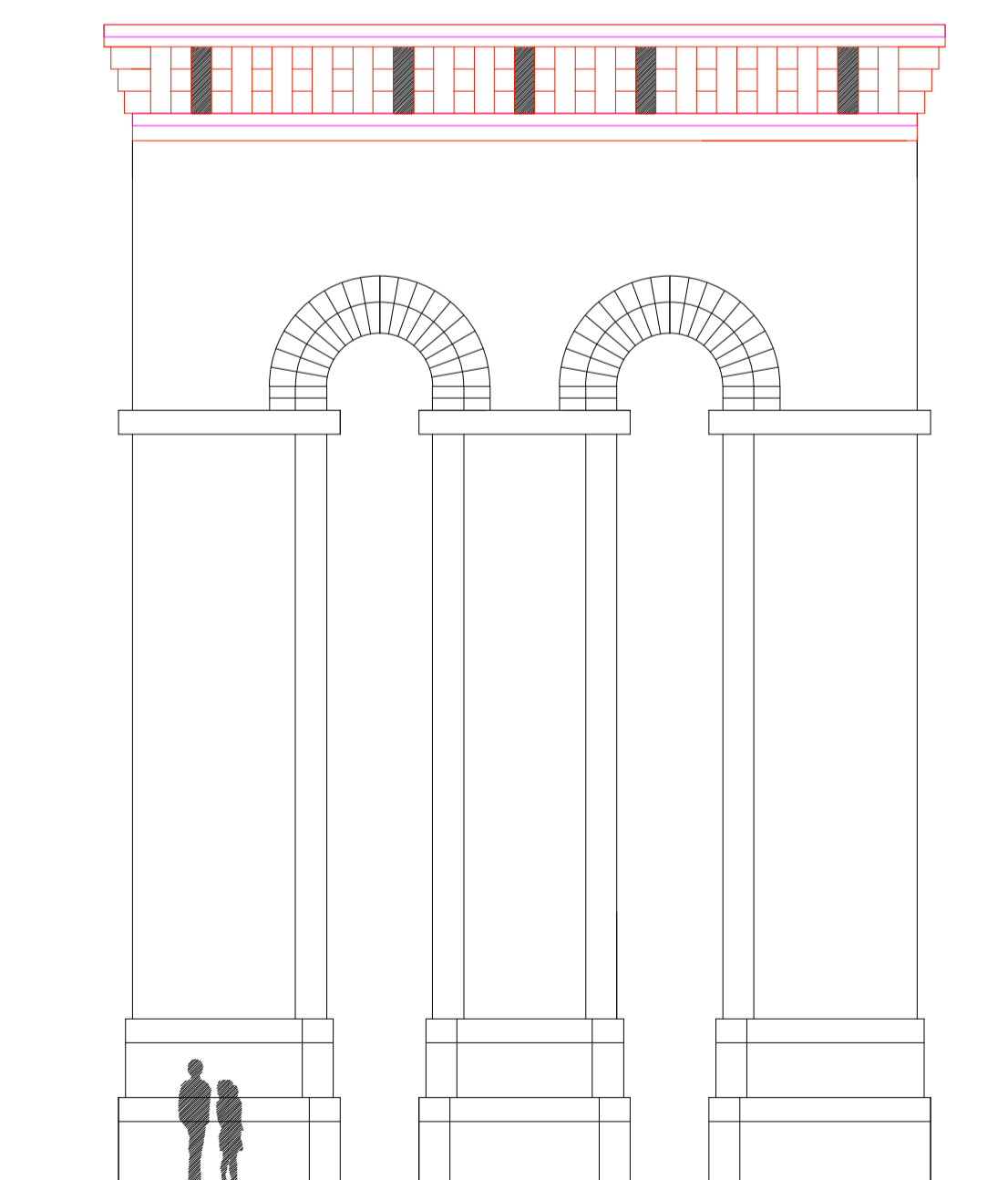

front / west elevation

severe movement in one corner

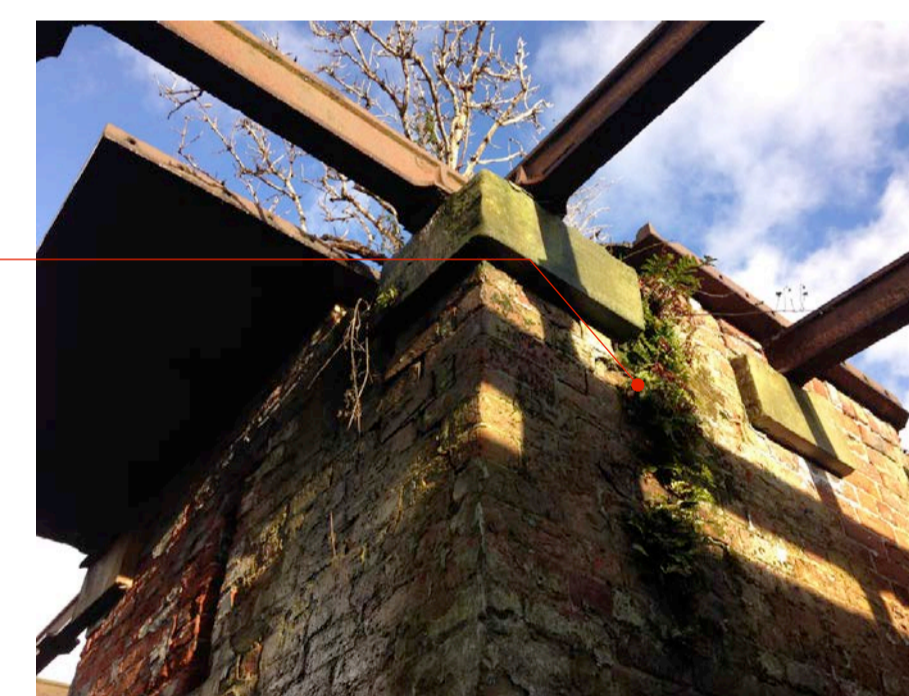

rusting of bottom ring beam forcing wall out [around entire perimeter]



corners strapped somewhat haphazardly - from internet photographs strapping visible from before 2000 [presumably put up when tank was taken down]

movement of outside walls pulling iron frame which in turn is pulling brick staircase

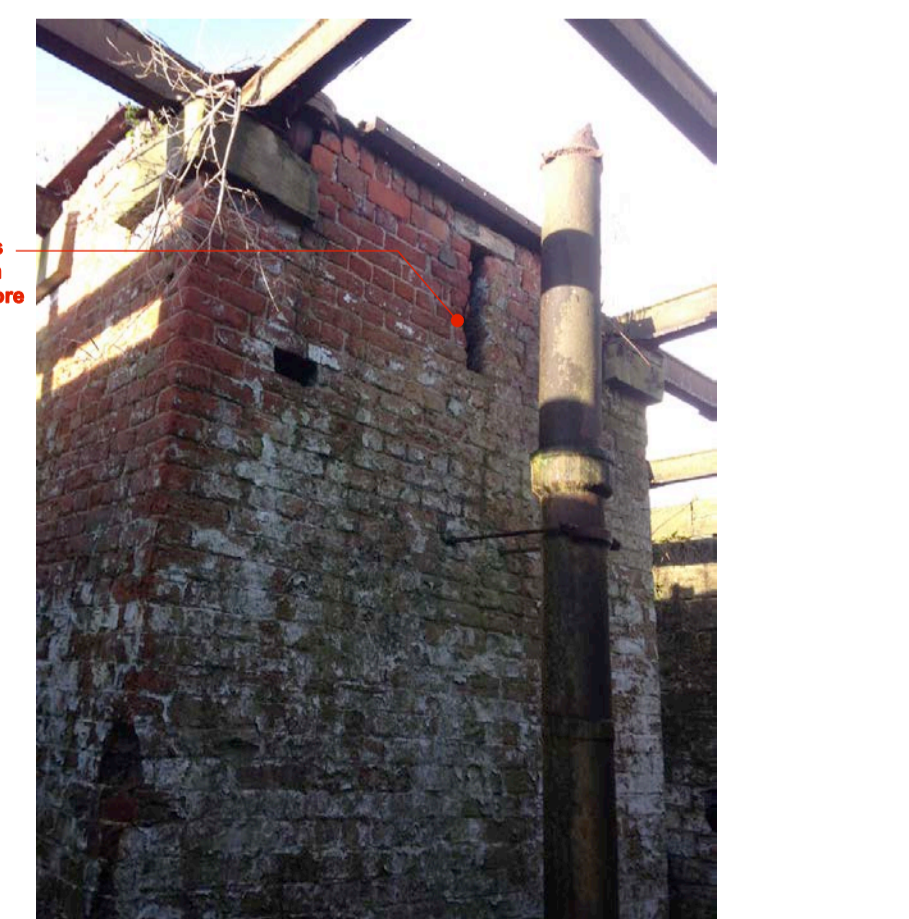

all corners strapped cracking up stone from outward movement of perimeter

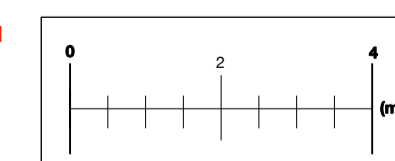

Do not scale from this drawing

All dimensions are to be checked on site prior to commencing works on site. Discrepancy found between information given on this drawing and that given elsewhere or recorded on site shall be notified immediately to the project architect in writing

PRELIMINARY ISSUE



snookarchitects
Unit 256
5-9 Slater Street
Liverpool
L1 4BW
t: 0151 707 0100

project: **watertower ormskirk**
dwg no: **008**
dwg: **structural survey**
scale: **1:100 @ A1**