

Revision
C
DRAWING No. A023/235/P/400

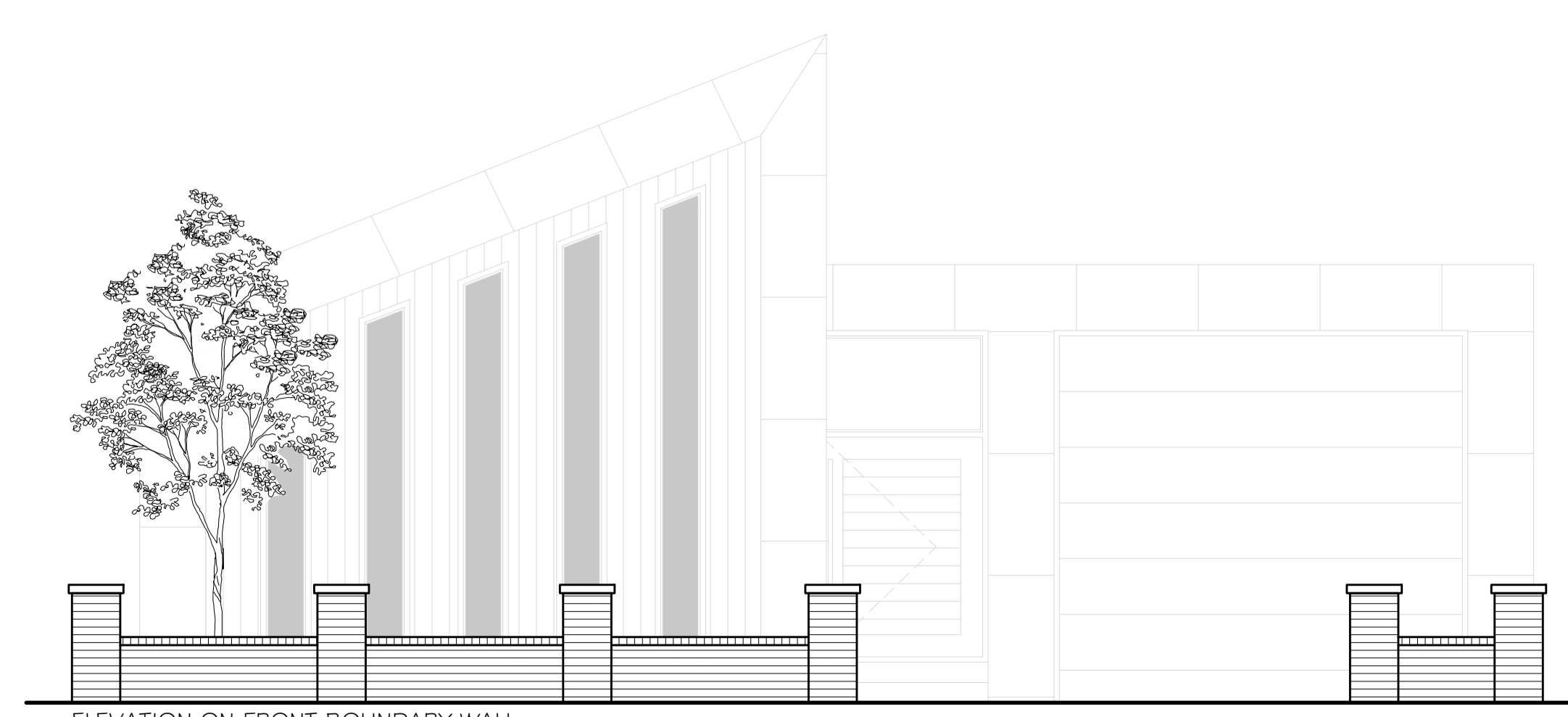

ELEVATION ON FRONT BOUNDARY WALL
SCALE 1:50

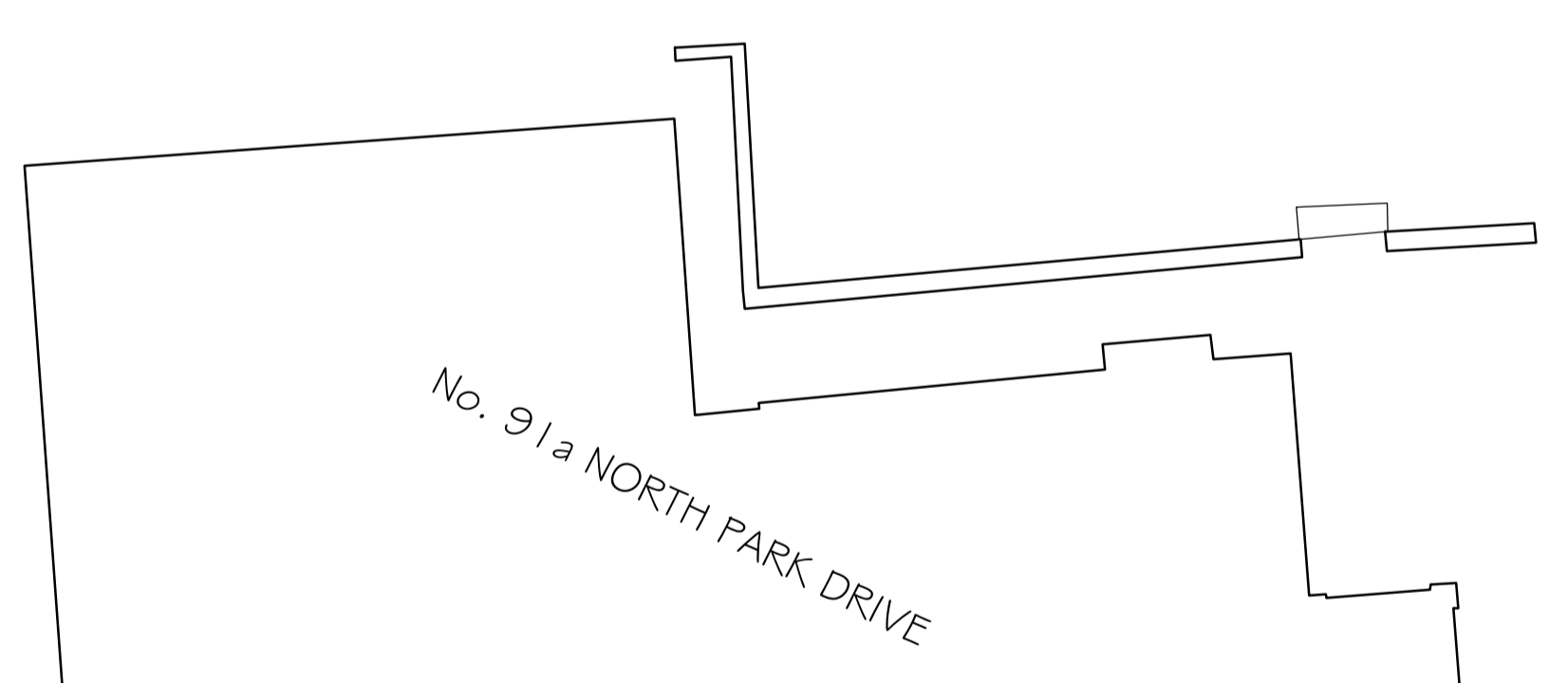
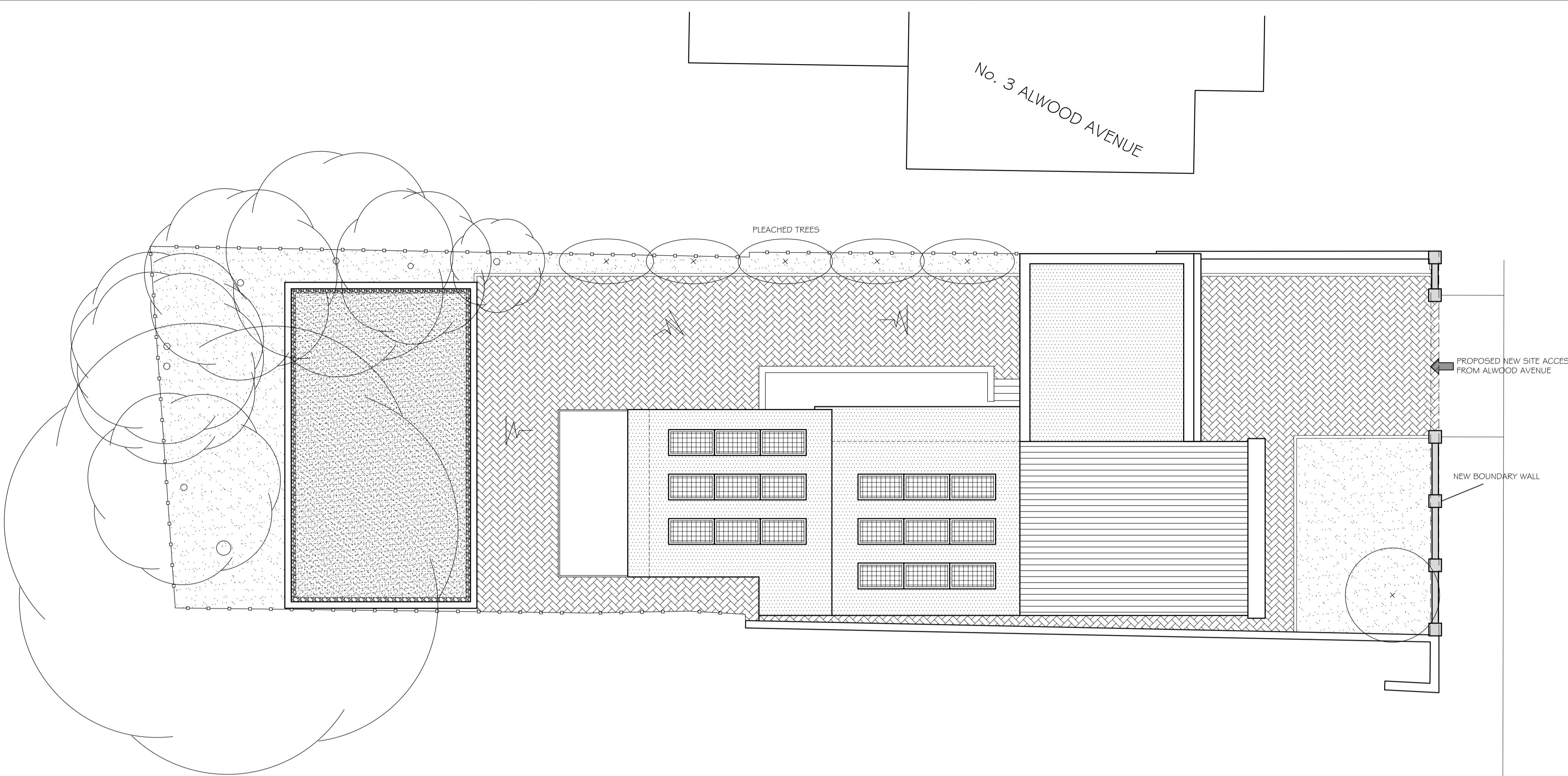
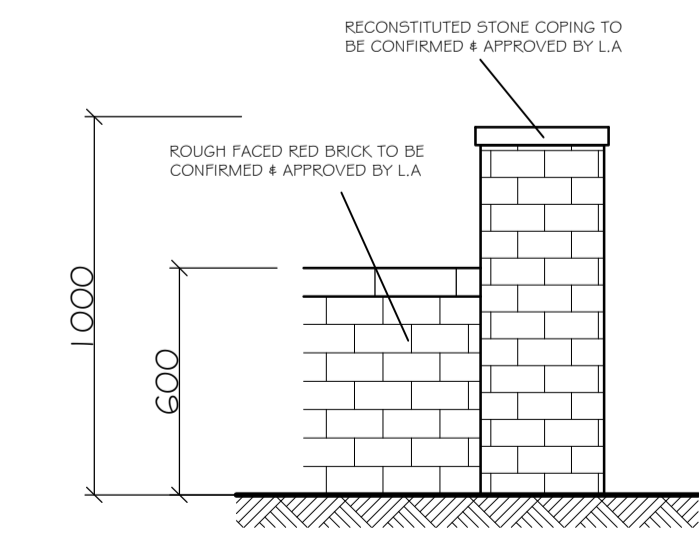

ELEVATION ON FRONT BOUNDARY WALL
SCALE 1:20

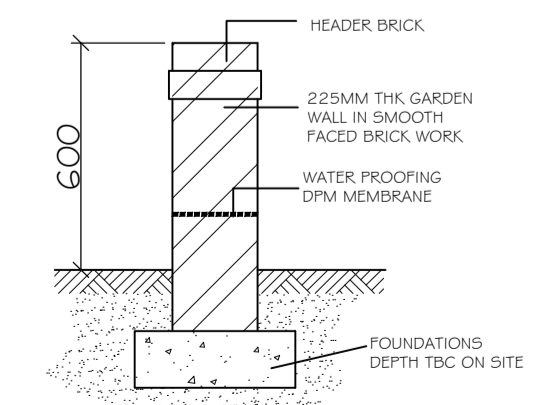

SECTION ON FRONT BOUNDARY WALL
SCALE 1:20

NOTES

1. ALL DIMENSION ARE IN MILLIMETERS.
2. DO NOT SCALE FROM THIS DRAWING.
3. THIS DRAWINGS IS TO BE READ IN CONJUNCTION WITH ALL OTHER RELATED DRAWINGS & DOCUMENTS. THE USER SHOULD CONSULT THE DRAWING ISSUE REGISTER FOR DETAILS.
4. THE CONTRACTOR IS TO CHECK AND VERIFY ALL DIMENSIONS ON SITE PRIOR TO COMMENCEMENT OF CONSTRUCTION WORKS.
5. THE ENGINEER/ARCHITECT SHOULD BE CONTACTED IMMEDIATELY IF THE ASSUMPTIONS USED IN THE DESIGN DIFFER TO THAT FOUND ON SITE.

EXTERNAL WORKS SPECIFICATION

KEY

- PAVING TO BE 60mm thk CONCRETE BLOCK PAVERS, TYPE KEYBLOCK AS SUPPLIED BY PLASMOOR, COLOUR Grey CHAMFERED EDGES, LAID IN 45 DEGREE HERRINGBONE PATTERN ON 30mm thk ZONE 2 SHARP SAND BED, ON 200mm thk DTP TYPE 1 SUB BASE
- TO BE DEMOLISHED
- DENOTES TURF AREA
- DENOTES EXISTING TREES
- DENOTES PROPOSED TREES

ALL EXTERNAL WORKS TO BE CONFIRMED & APPROVED BY L.A.

Rev.	Amendments	Date	By
C	Proposed New Access Annotated	21/12/23	JG
B	Client Amendments	02/11/23	JG
A	Client Amendments	20/10/23	JG

Keystone Design Associates Ltd.
 Registered Office
 261 Church Street
 Blackpool
 FY1 3PB
 Tel No. 01253840040
 Fax No. 01253762901
 Email: info@keystonedesign.co.uk

PROJECT ADDRESS
 1 ALWOOD AVENUE, BLACKPOOL,
 LANCASHIRE, FY3 8NG

PROJECT TITLE
 DISCHARGE OF CONDITIONS

DRAWING TITLE
 PROPOSED SITE GA
 (OPTION 4)

Client: MR T MULLIGAN Scales @A1
 1:100
 Drawn By: JG Checked By: DWH Date: 10/10/23

DRAWING No. A023/235/P/400 Revision C

This drawing & contents are the property of Keystone Design Assoc Ltd
 unauthorized reproduction of the whole or any part there of infringes
 copyright and may lead to prosecution of civil proceedings
 \\sbsrver\data\documents\Drawings\2023\Alwood Avenue 1