

Revision B
DRAWING No. A023/235/P/402

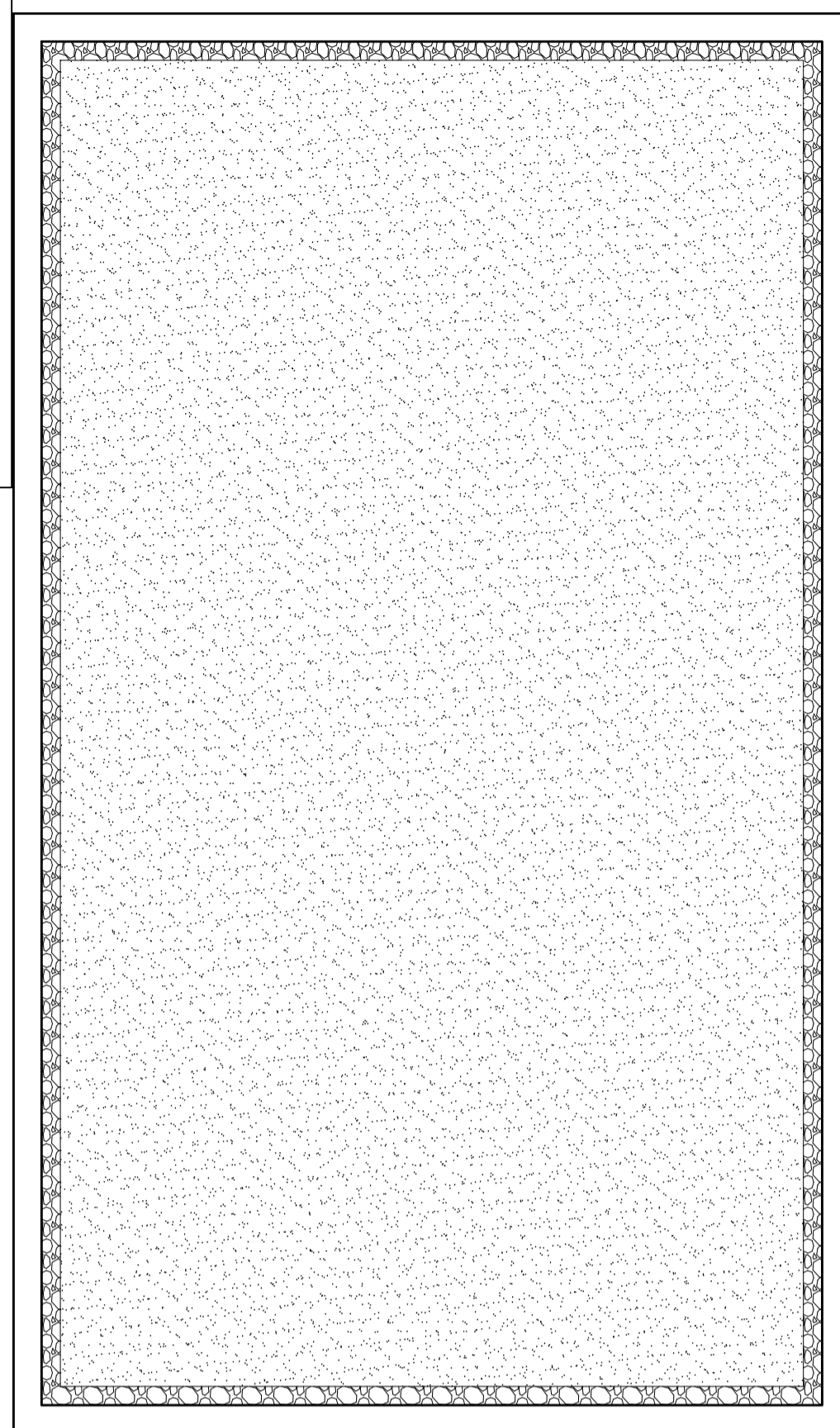

GROUND FLOOR GA

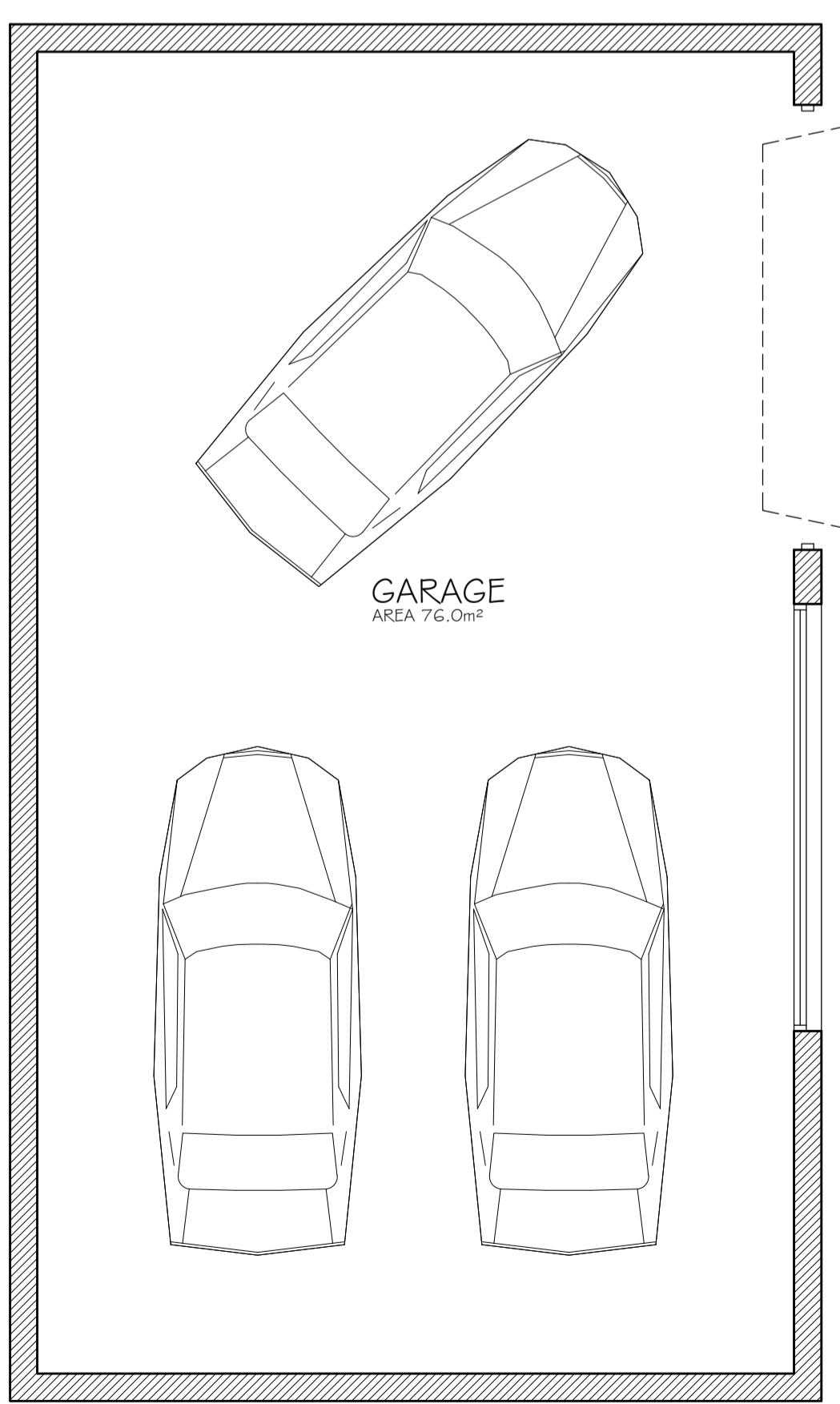
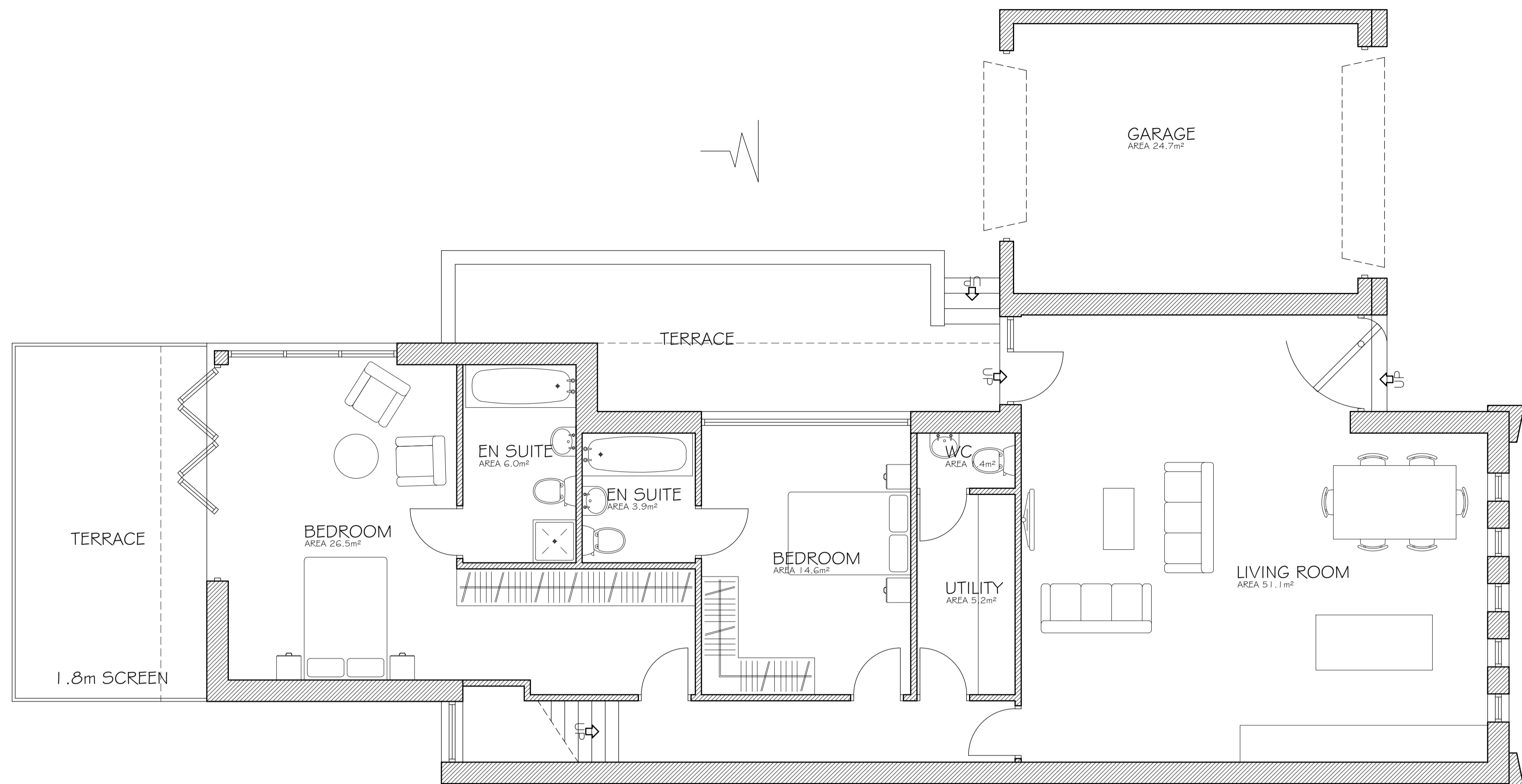

BASEMENT GA

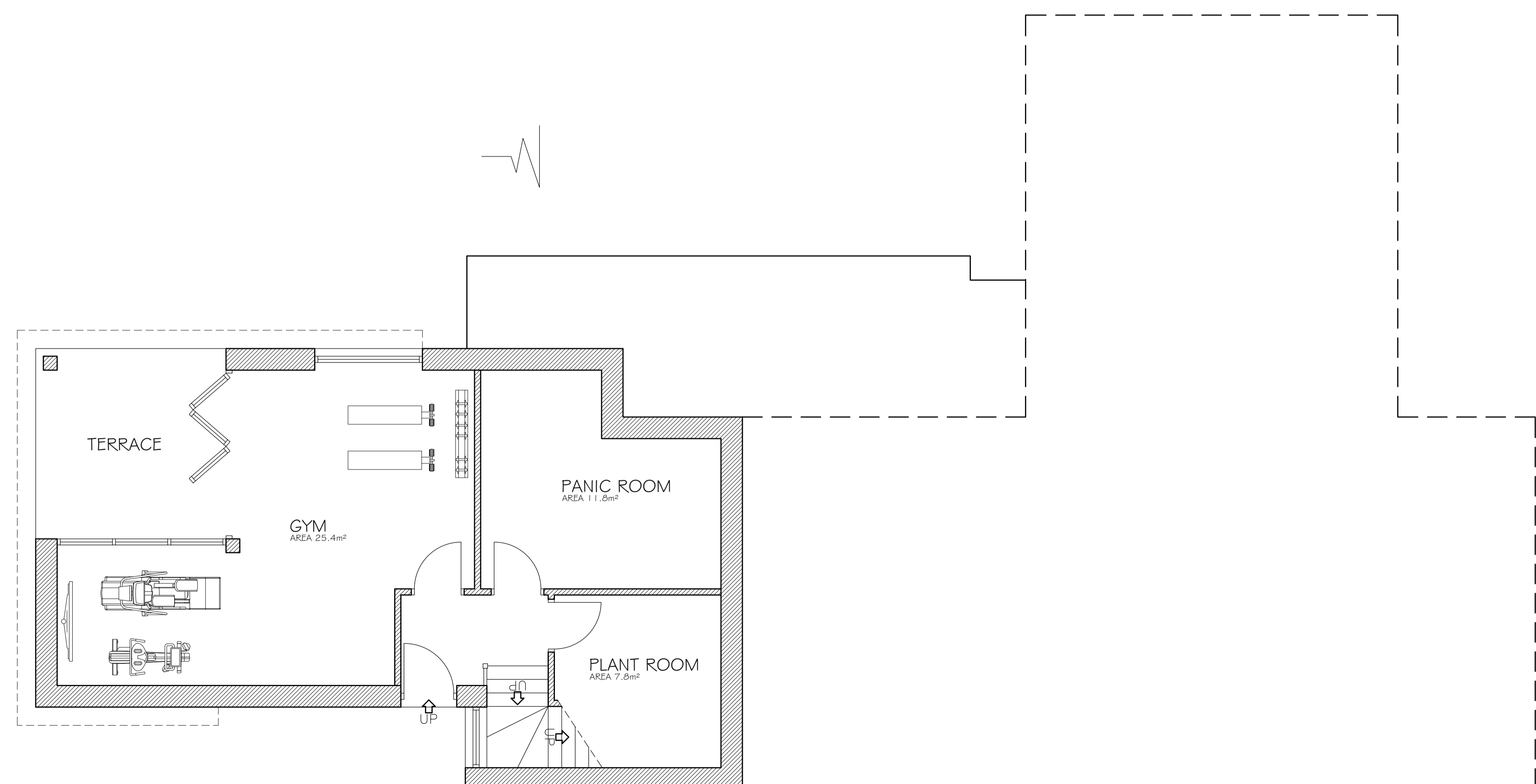

NOTES

1. ALL DIMENSION ARE IN MILLIMETERS.
2. DO NOT SCALE FROM THIS DRAWING.
3. THIS DRAWINGS IS TO BE READ IN CONJUNCTION WITH ALL OTHER RELATED DRAWINGS & DOCUMENTS. THE USER SHOULD CONSULT THE DRAWING ISSUE REGISTER FOR DETAILS.
4. THE CONTRACTOR IS TO CHECK AND VERIFY ALL DIMENSIONS ON SITE PRIOR TO COMMENCEMENT OF CONSTRUCTION WORKS.
5. THE ENGINEER/ARCHITECT SHOULD BE CONTACTED IMMEDIATELY IF THE ASSUMPTIONS USED IN THE DESIGN DIFFER TO THAT FOUND ON SITE.

B	Client Amendments	02/11/23	JG
A	Client Amendments	20/10/23	JG
Rev.	Amendments	Date	By

Keystone Design Associates Ltd.
 Registered Office
 261 Church Street
 Blackpool
 FY1 3PB
 Tel No. 01253440040
 Fax No. 01253762901
 Email: info@keystonedesign.co.uk

PROJECT ADDRESS
 1 ALWOOD AVENUE, BLACKPOOL,
 LANCASHIRE, FY3 8NG

PROJECT TITLE
 DISCHARGE OF CONDITIONS

DRAWING TITLE
 PROPOSED FLOOR PLANS
 (OPTION 4)

Client: MR T MULLIGAN Scales @A1
 1:50

Drawn By: JG Checked By: DWH Date: 10/10/23

DRAWING No. A023/235/P/402 Revision B

This drawing & contents are the property of Keystone Design Assoc Ltd
 unauthorized reproduction of the whole or any part there of infringes
 copyright and may lead to prosecution of civil proceedings
 H:\documents\Drawings\2023\Alwood Avenue 1