

A B C D E F G H J K L M N O P

Revision C  
DRAWING No. AO23/235/P/401

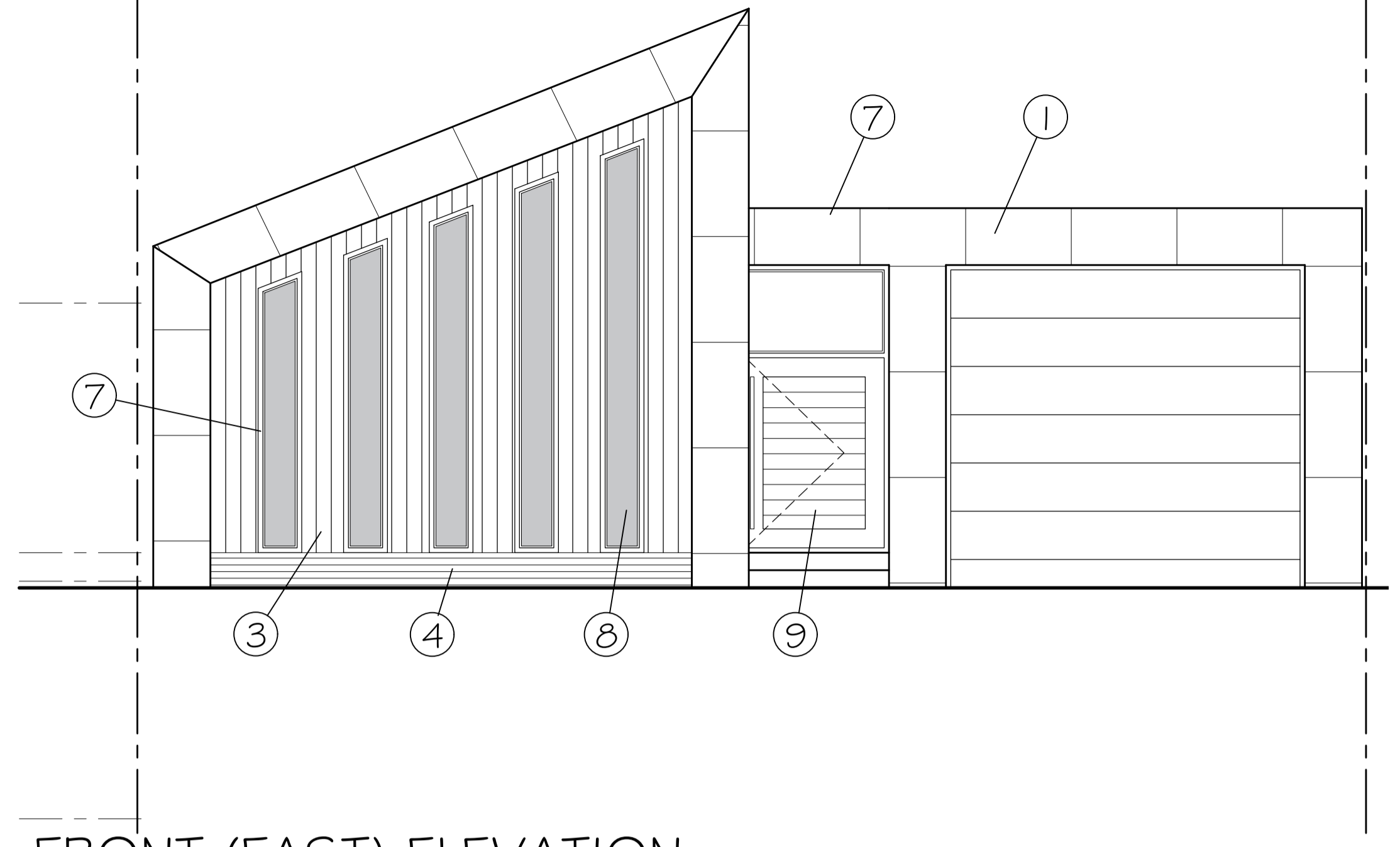

FRONT (EAST) ELEVATION

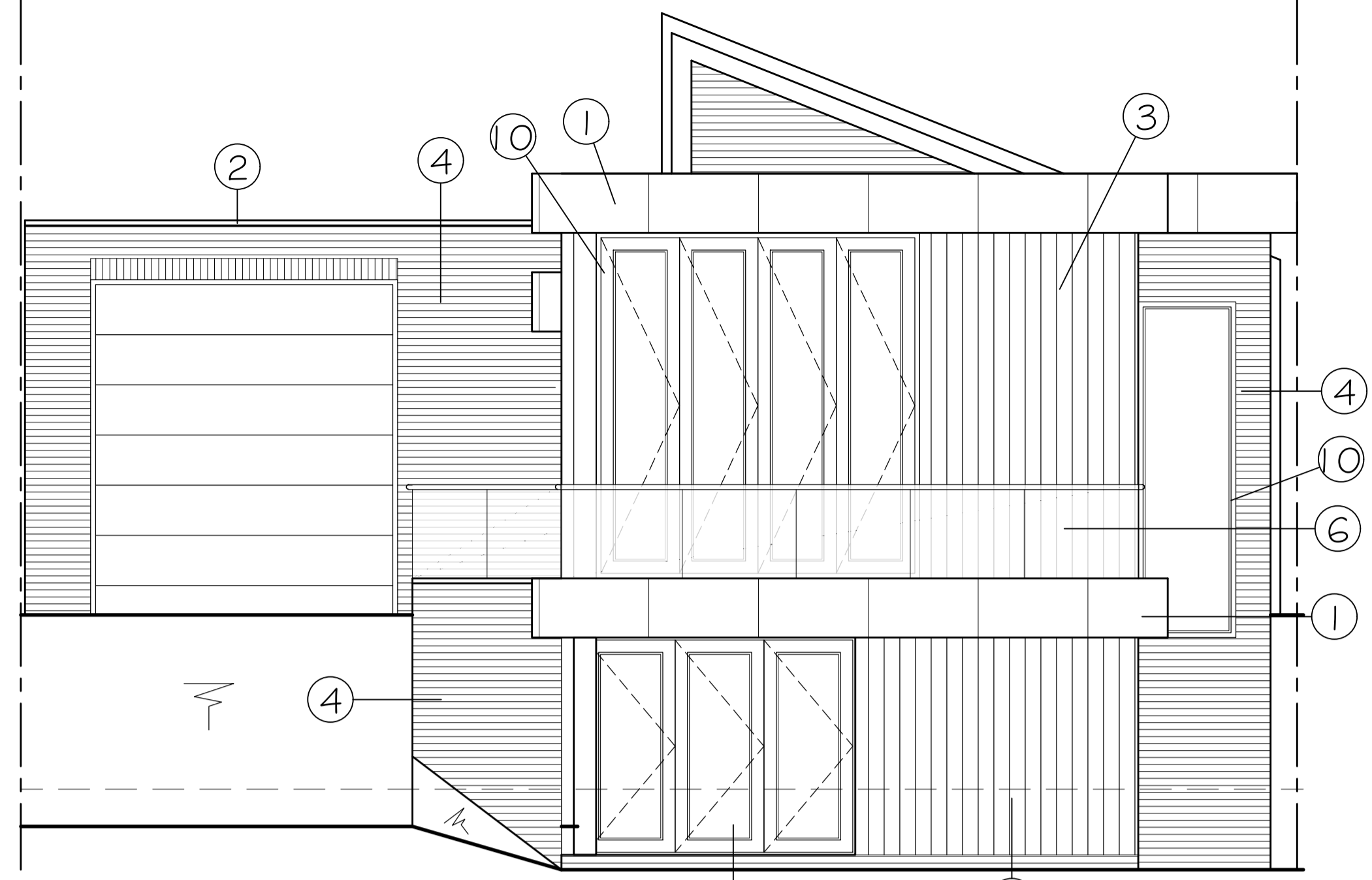

REAR (WEST) ELEVATION

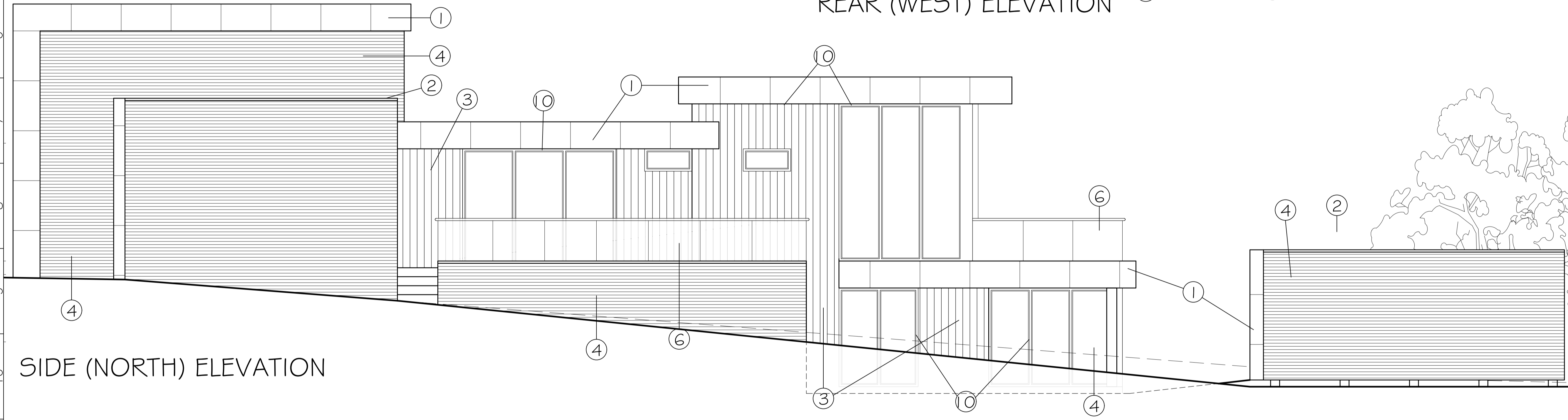

SIDE (NORTH) ELEVATION

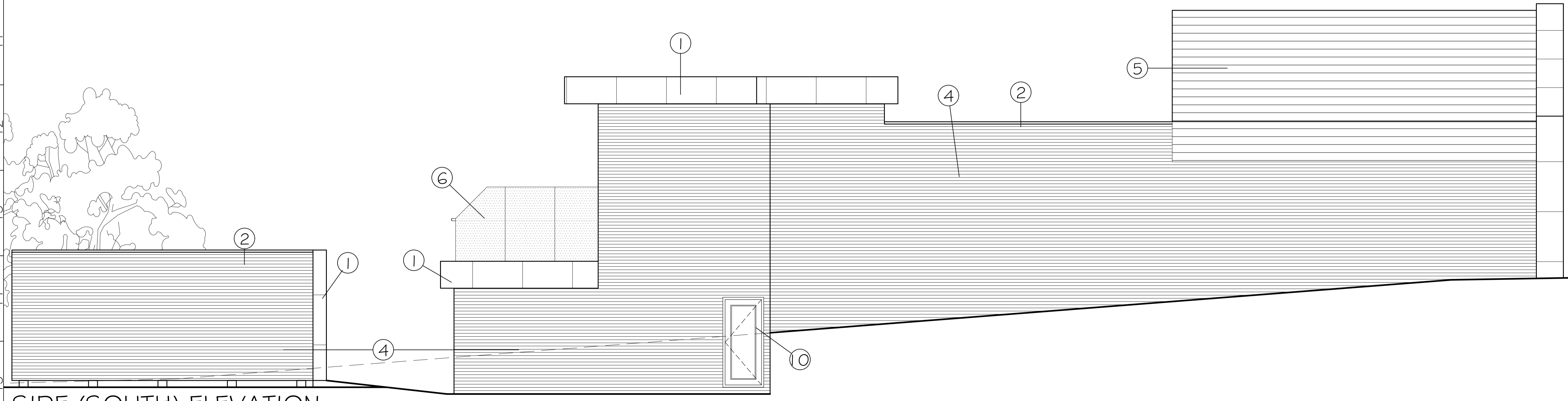

SIDE (SOUTH) ELEVATION

NOTES

1. ALL DIMENSION ARE IN MILLIMETERS.
2. DO NOT SCALE FROM THIS DRAWING.
3. THIS DRAWINGS IS TO BE READ IN CONJUNCTION WITH ALL OTHER RELATED DRAWINGS & DOCUMENTS. THE USER SHOULD CONSULT THE DRAWING ISSUE REGISTER FOR DETAILS.
4. THE CONTRACTOR IS TO CHECK AND VERIFY ALL DIMENSIONS ON SITE PRIOR TO COMMENCEMENT OF CONSTRUCTION WORKS.
5. THE ENGINEER/ARCHITECT SHOULD BE CONTACTED IMMEDIATELY IF THE ASSUMPTIONS USED IN THE DESIGN DIFFER TO THAT FOUND ON SITE.

KEY

- ① COPPER STANDING SEAM CLADDING
- ② COPPER COPING
- ③ VERTICAL NATURAL COLOURING ACCOYA TIMBER CLADDING
- ④ ROUGH FACED RED BRICK
- ⑤ NATURAL GREEN SLATE TILES
- ⑥ FRAMELESS GLASS BALUSTRADE
- ⑦ OAK FRAME
- ⑧ GLAZING TO BE BLACK LAMINATED
- ⑨ COPPER DOOR
- ⑩ GREY ALUMINIUM FRAME

C	Client Amendments	02/11/23	JG
B	Client Amendments	24/10/23	JG
A	Client Amendments	20/10/23	JG
Rev.	Amendments	Date	By

**Keystone Design Associates Ltd.**  
 Registered Office  
 261 Church Street  
 Blackpool  
 FY1 3PB  
 Tel No. 01253440040  
 Fax No. 01253762901  
 Email: info@keystonedesign.co.uk

PROJECT ADDRESS  
 1 ALWOOD AVENUE, BLACKPOOL,  
 LANCASHIRE, FY3 8NG

PROJECT TITLE  
 DISCHARGE OF CONDITIONS

DRAWING TITLE  
 PROPOSED ELEVATIONS  
 (OPTION 4)

Client: MR T MULLIGAN Scales @A1 1:50  
 Drawn By: JG Checked By: DWH Date: 10/10/23

DRAWING No. AO23/235/P/401 Revision C

This drawing & contents are the property of Keystone Design Assoc Ltd  
 unauthorized reproduction of the whole or any part there of infringes  
 copyright and may lead to prosecution of civil proceedings  
 H:\documents\Drawings\2023\Alwood Avenue 1