

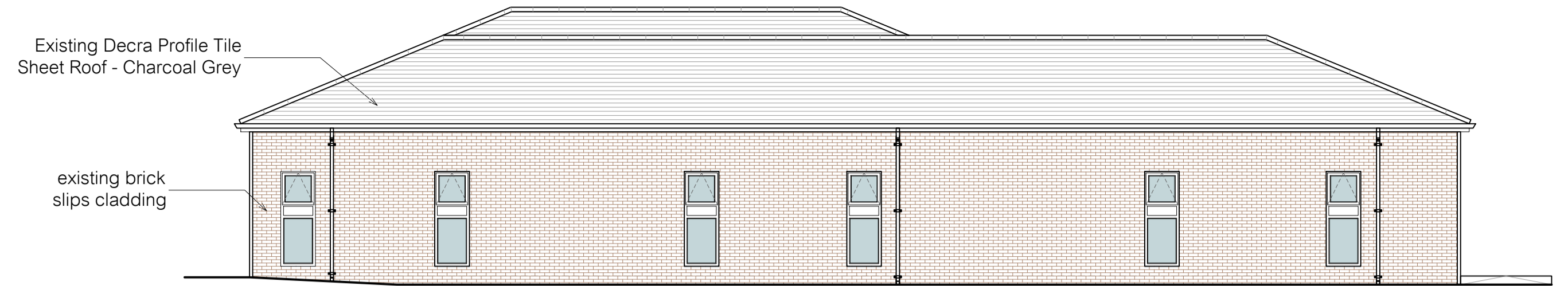

Existing Southwest Elevation



Existing Southeast Elevation



Existing Northeast Elevation

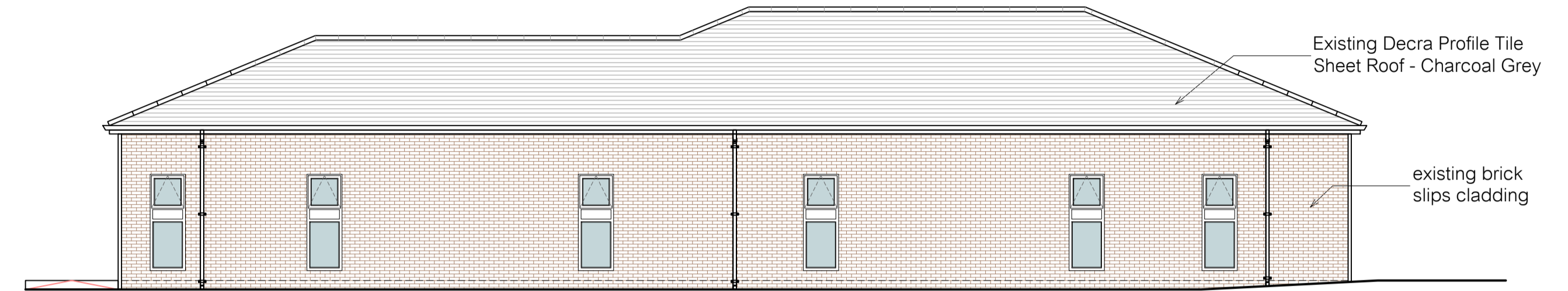

Existing Northwest Elevation

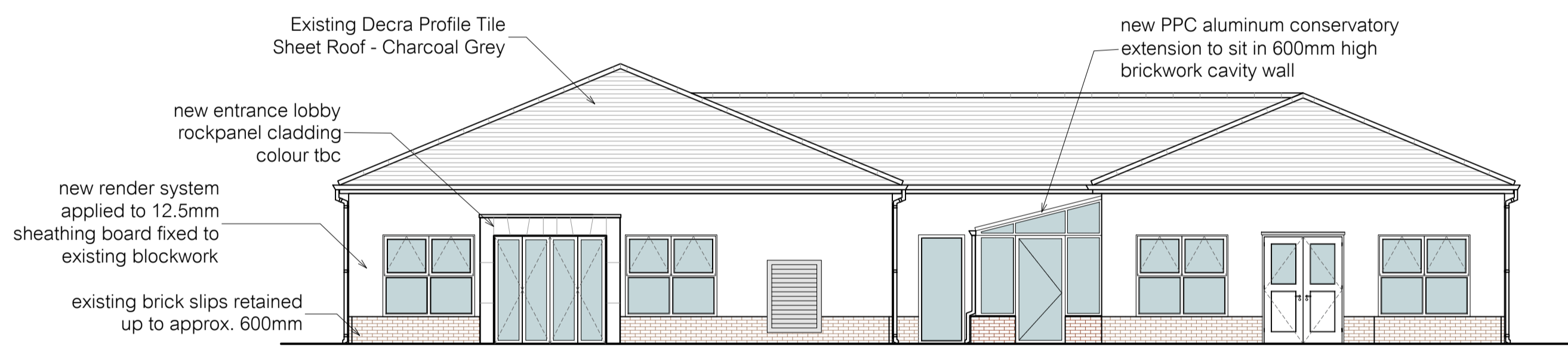

Proposed Southwest Elevation

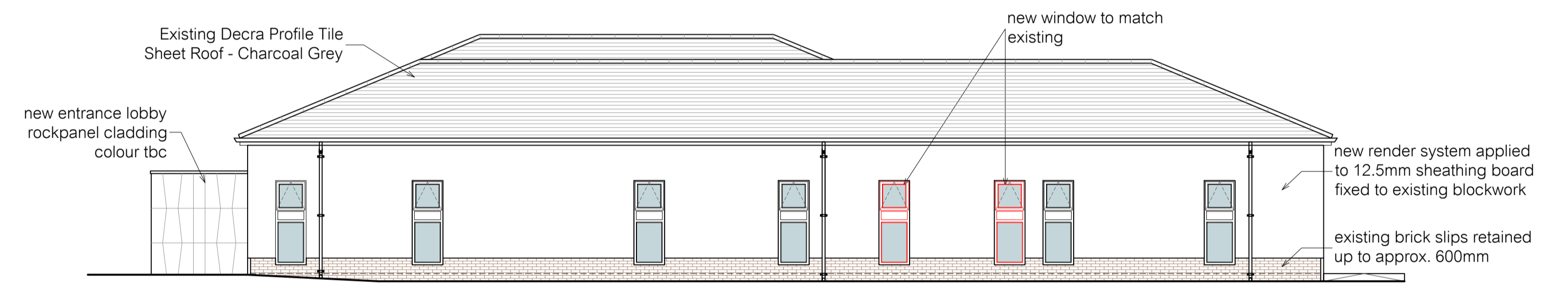

Proposed Southeast Elevation



Proposed Northeast Elevation

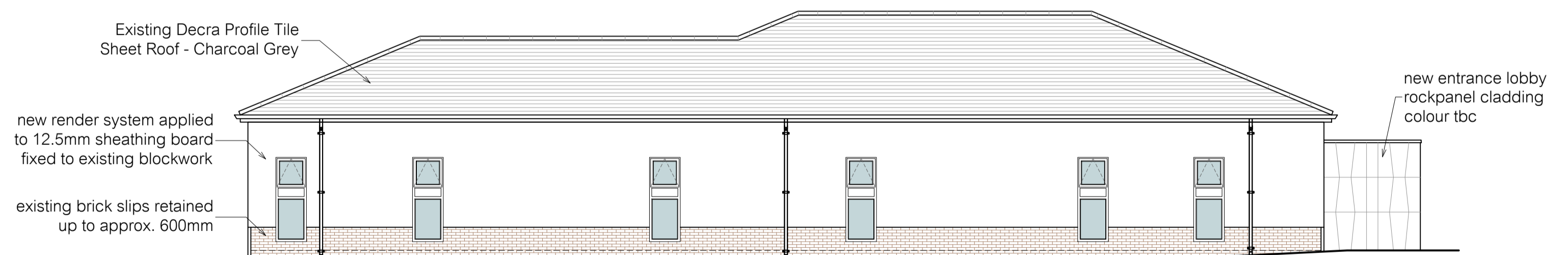

Proposed Northwest Elevation

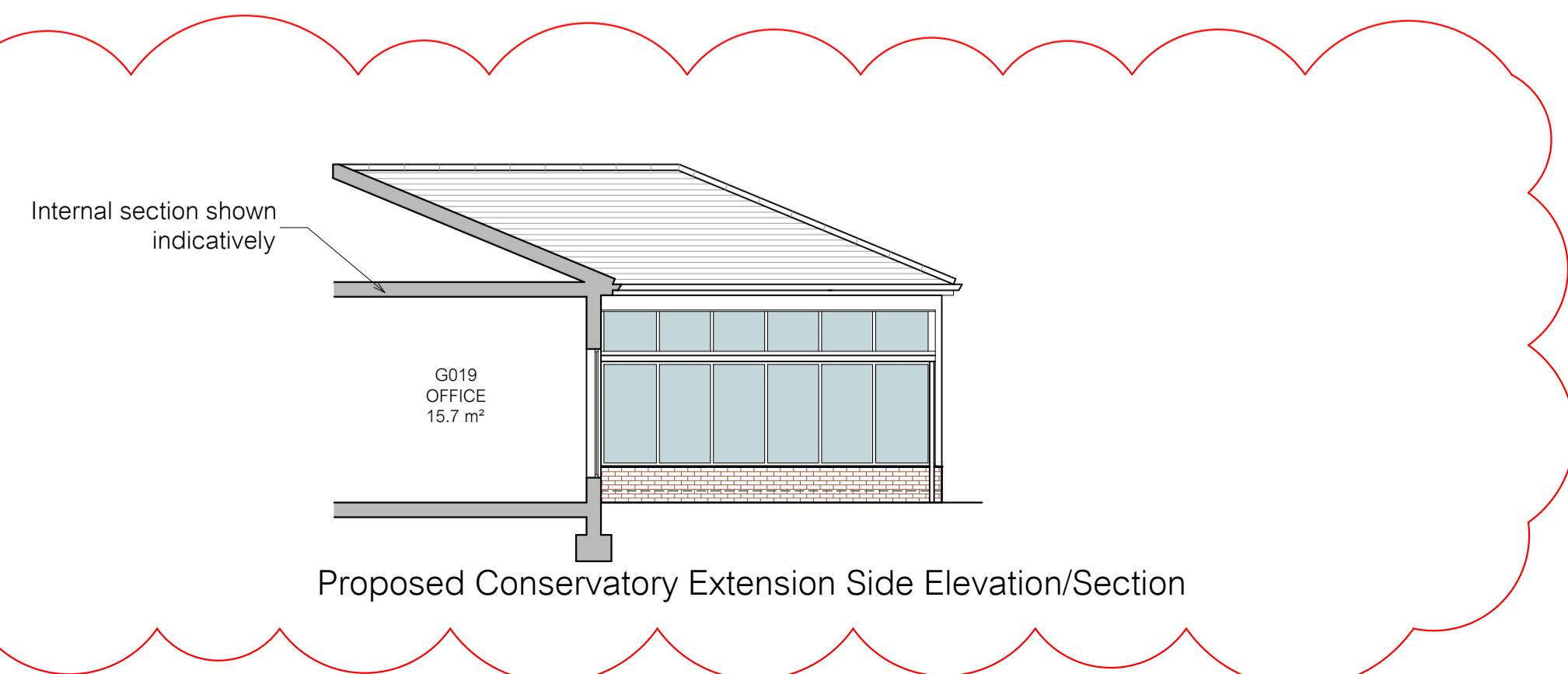

Proposed Conservatory Extension Side Elevation/Section

Conservatory side elevation added	NJ	18.12.23	03
Planning re-submission	SC	12.12.23	02
Rooflights position revised	SC	14/07/23	01
revision	by	date	index

The Ark Cancer Charity
 Basingstoke and North Hampshire Hospital
 The Rainbow Unit Refurbishment

GBS health

Oxford office: St Thomas House, 6 Becket Street, Oxford, OX1 1PP
 t: 01865 305130 f: 01865 246424 w: www.gbshealth.co.uk

Existing & Proposed Elevations

Scale 1:100



scale 1:100 @ A1 date Aug. 2023 drawn SC

7109-GBS-XX-XX-DR-A-204-P03