

Notes:

- 1. These drawings are the copyright property of Roderick James Architects LLP.
- 2. This document should only be used for the purpose indicated by the drawing status below.

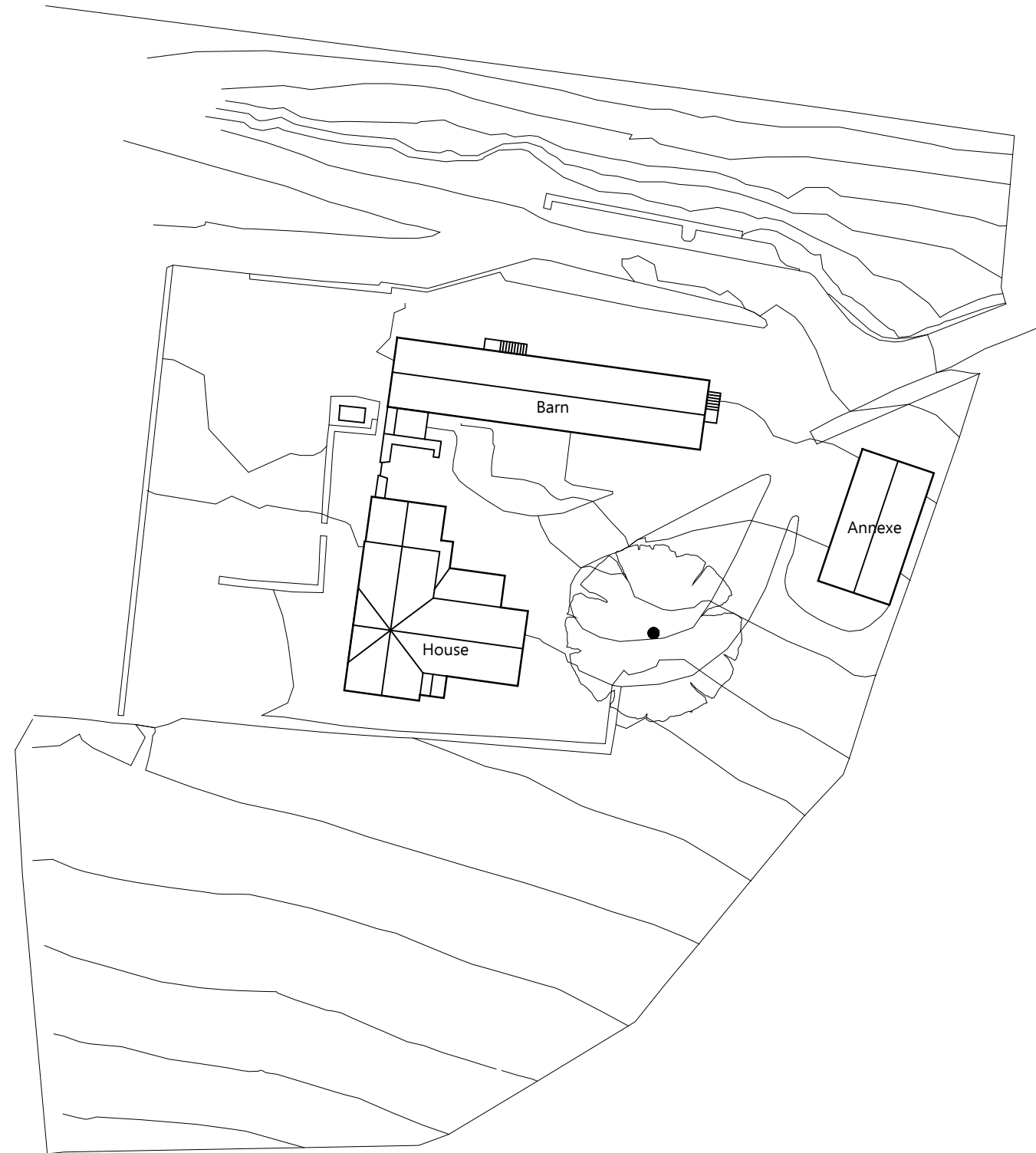

Existing Site Plan 1:500 @ A3

revision	date	details

drawing status

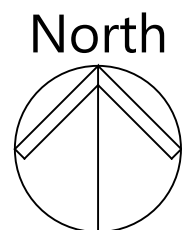
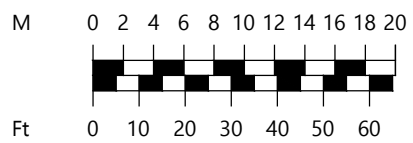

1:500



Roderick James Architects LLP

DEVON - WILTSHIRE - SCOTLAND

tel: 01803 868 000 email: enquiries@rjarchitects.co.uk www.roderickjamesarchitects.co.uk

project Extension to Treskelly Farm, St Germans, Saltash, PL12 5 PE	drawing Existing Site Plan	
client Mr & Mrs Broadhurst	drawing number Broadhurst/1/EX03	revision
scale 1:500 @ A3	date Dec 2023	