

PROPOSED FLOOR PLANS

Notes:

1. These drawings are the copyright property of Roderick James Architects LLP.
2. This document should only be used for the purpose indicated by the drawing status below.

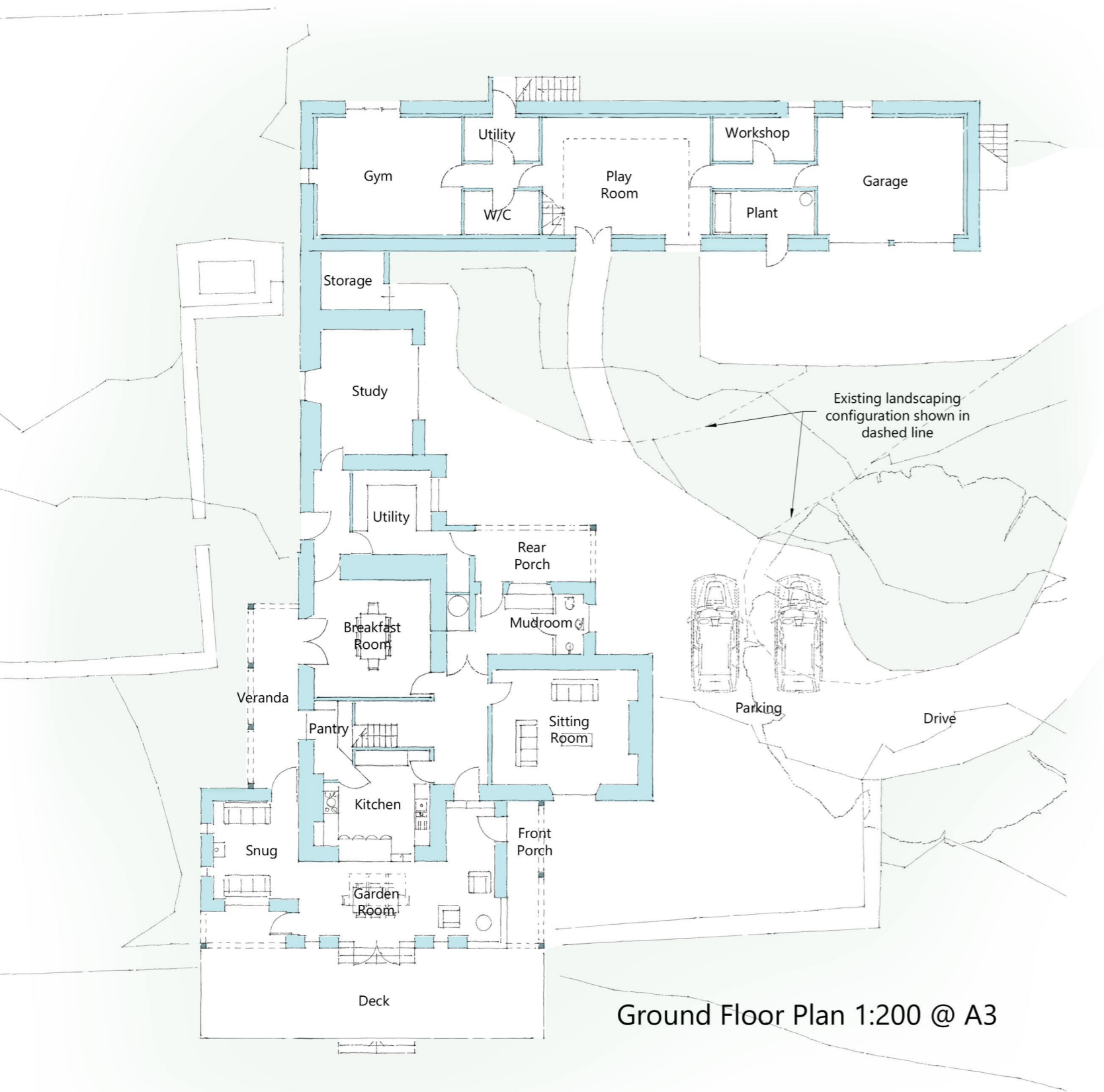

Ground Floor Plan 1:200 @ A3

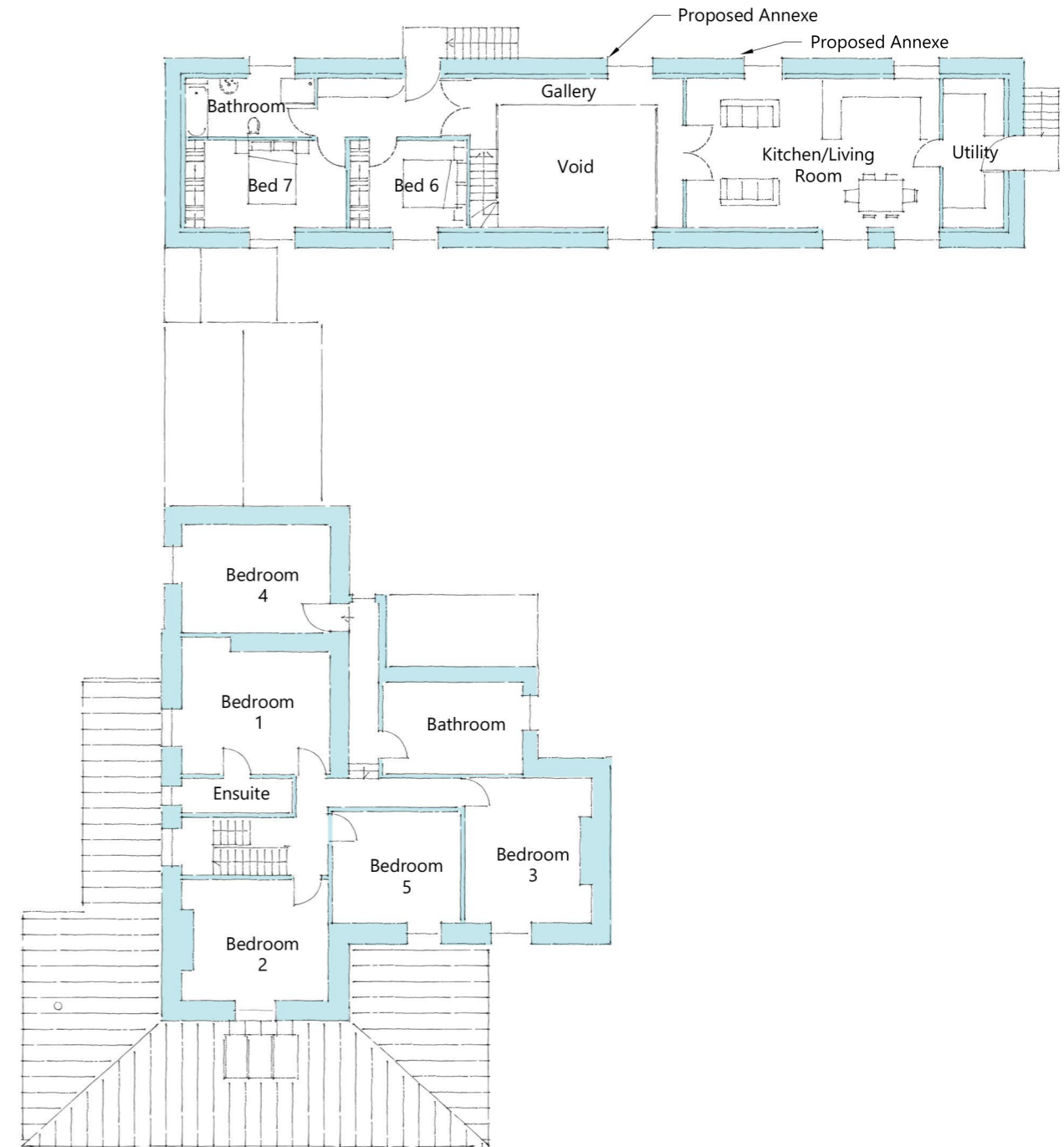

First Floor Plan 1:200 @ A3

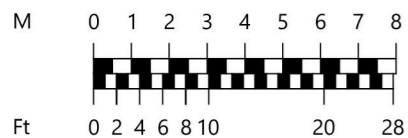

Roderick James Architects LLP

DEVON - WILTSHIRE - SCOTLAND

tel: 01803 868 000 email: enquiries@rjarchitects.co.uk www.roderickjamesarchitects.co.uk

A	12/12/2023	Minor Scheme Amendments
revision	date	details

drawing status

SKETCH SCHEME

project Extension to Treskelly Farm, St Germans, Saltash, PL12 5PE		drawing Sketch Floor Plans	
client Mr & Mrs Broadhurst		drawing number Broadhurst/1/SK04	revision A
scale 1:200 @ A3	date Dec 2023		

1:200