



EXISTING FRONT ELEVATION



EXISTING SIDE ELEVATION



EXISTING REAR ELEVATION



EXISTING SIDE ELEVATION



EXISTING FRONT ELEVATION



EXISTING REAR ELEVATION

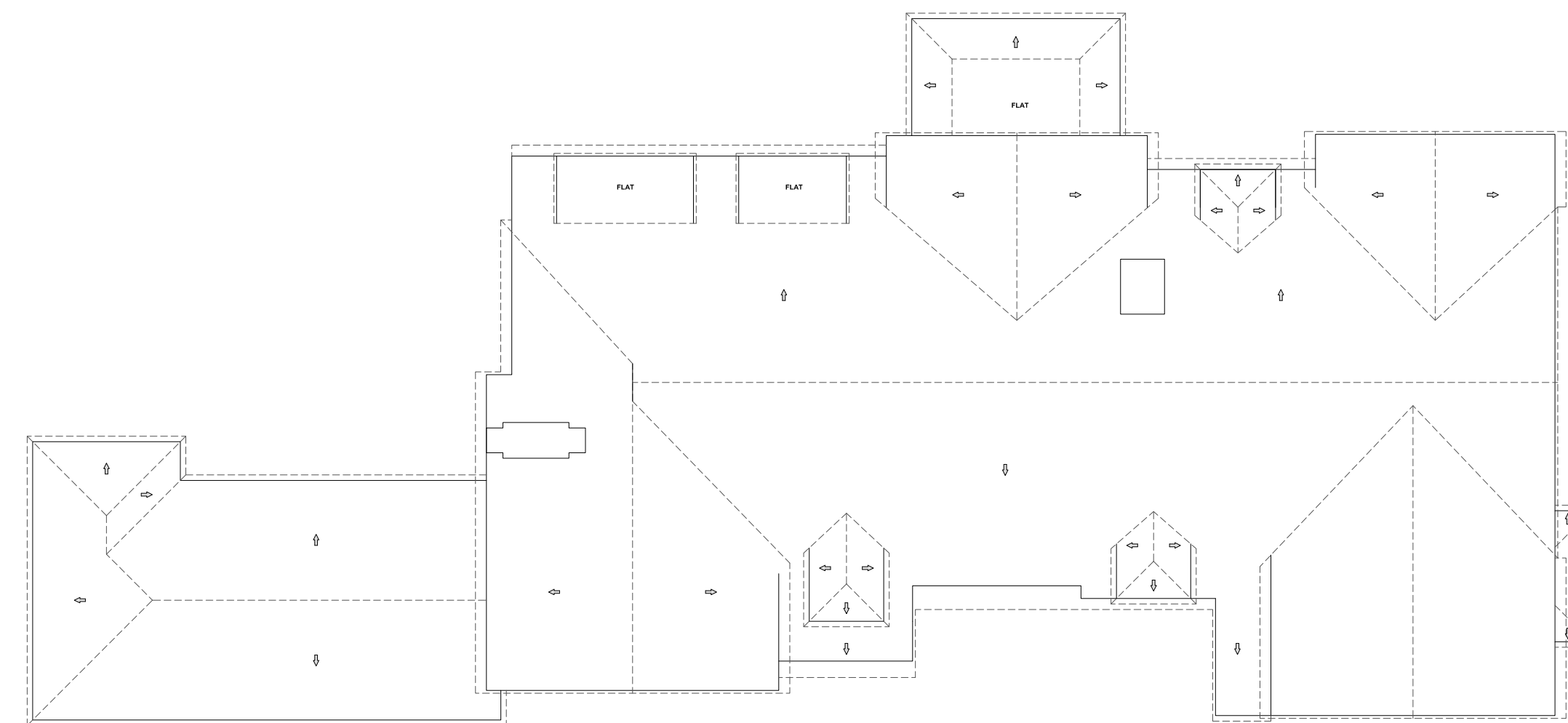

EXISTING ROOF PLAN

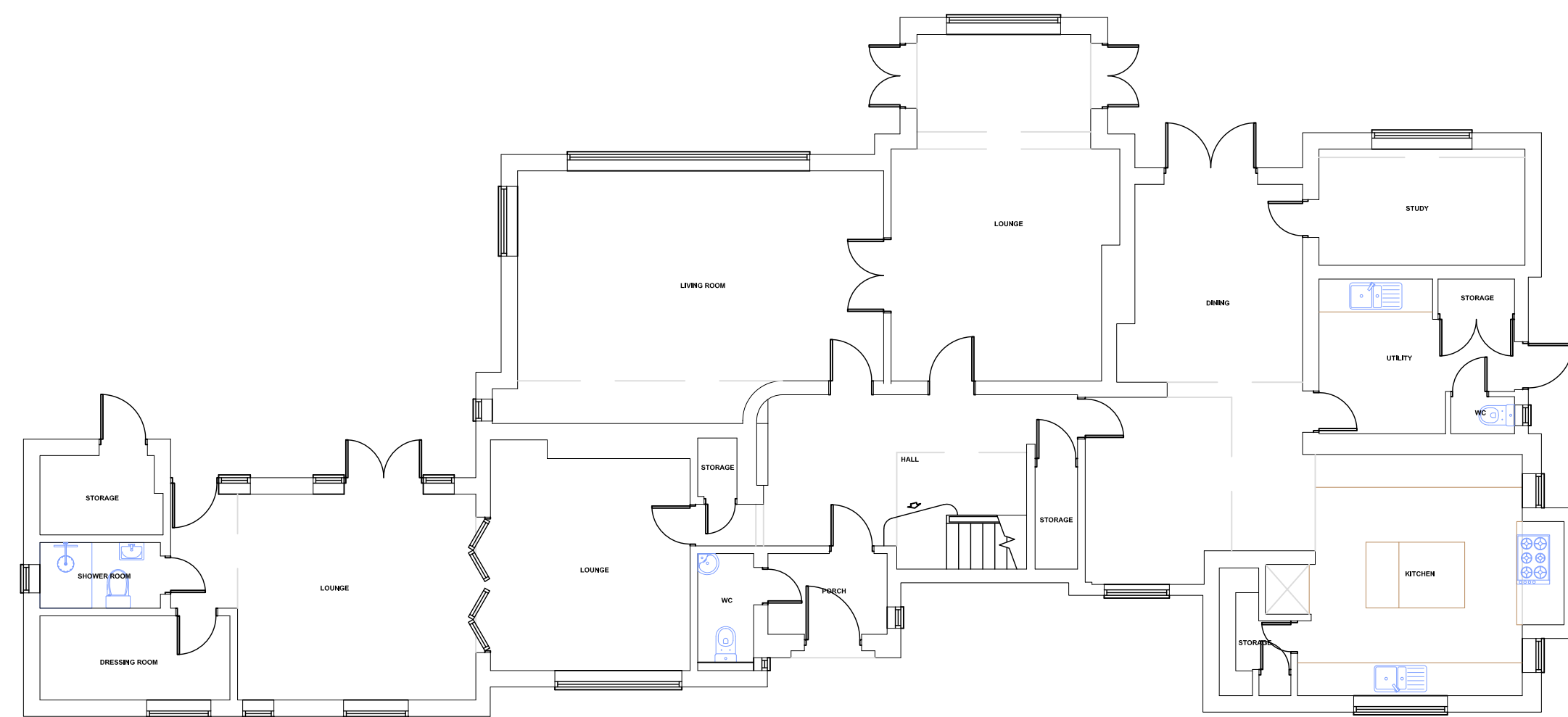

EXISTING GROUND FLOOR PLAN

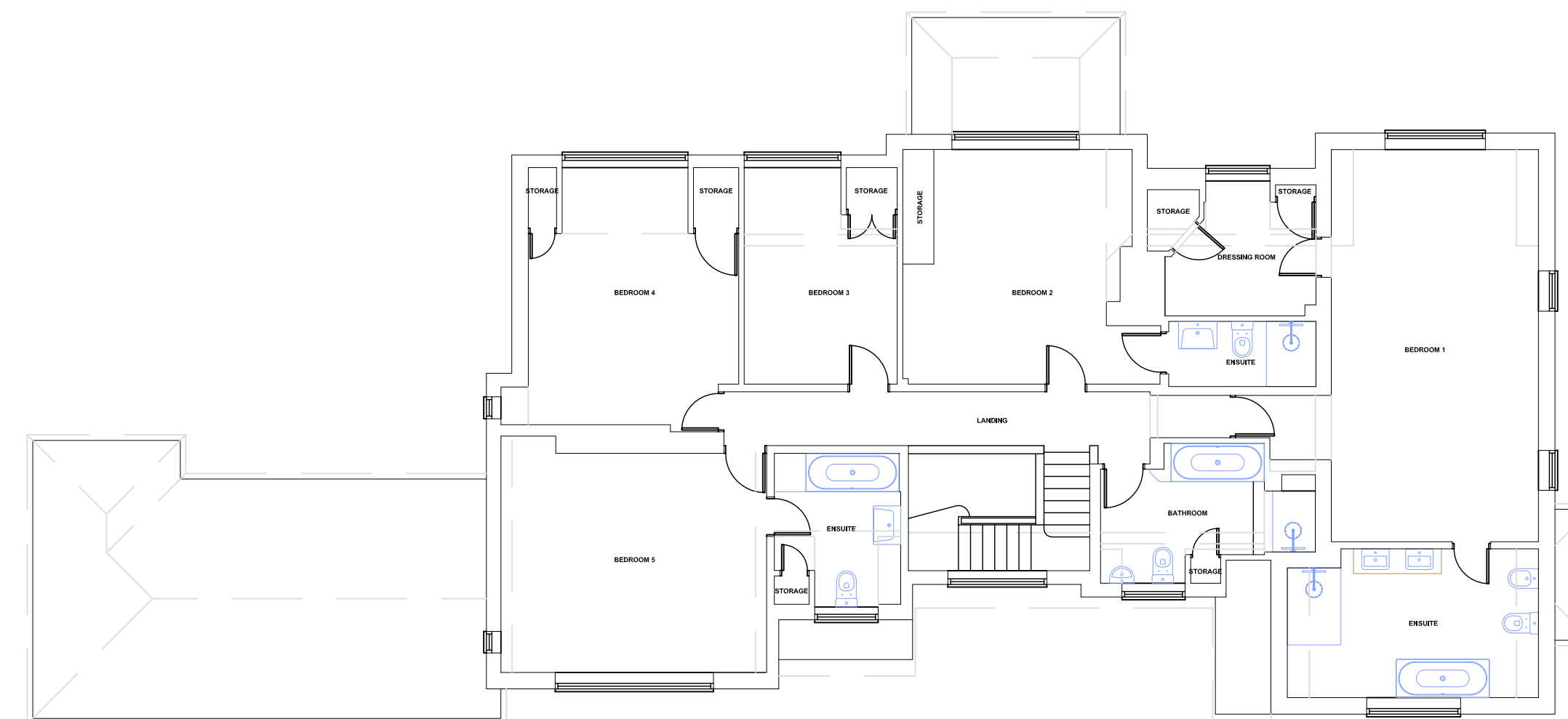

EXISTING FIRST FLOOR PLAN

Revision	Description	Date

TOWN AND COUNTRY
PLANNING LTD
(020) 8441 4947

13 Evelyn Road, Cockfosters, Hertfordshire EN4 9JT
e-mail: martin@tcp ltd.net

Project

31 Beech Hill Ave
Hadley Wood
Herts
EN4

Client

Mr & Mrs N. Christofi

Existing Plans & Elevations Plot 1

Drawing No. 2020/1390/1a

Scale 1:100 Drawn By: M.P.M

Sheet Size A1 Date 20 Nov 2023

IMPORTANT NOTICE
© Copyright. Drawing to be used in conjunction with specification and structural engineers notes. All dimensions to be checked on site prior to commencement of work, differences between drawings, and between drawings and specification or structural engineers details to be referred immediately to Town and Country Planning Ltd. Work should only be undertaken from local authority approved drawings. Commencement of any work on site prior to gaining the necessary planning and/or building control approvals is entirely at the client's own risk. We strongly recommend you agree the boundary lines of the property before any work commences on site. It is the responsibility of the builder and the property owner to be in agreement with the definition of these lines.