

**TOTAL FLOOR AREA:**  
370.50 M2  
3988 SQFT

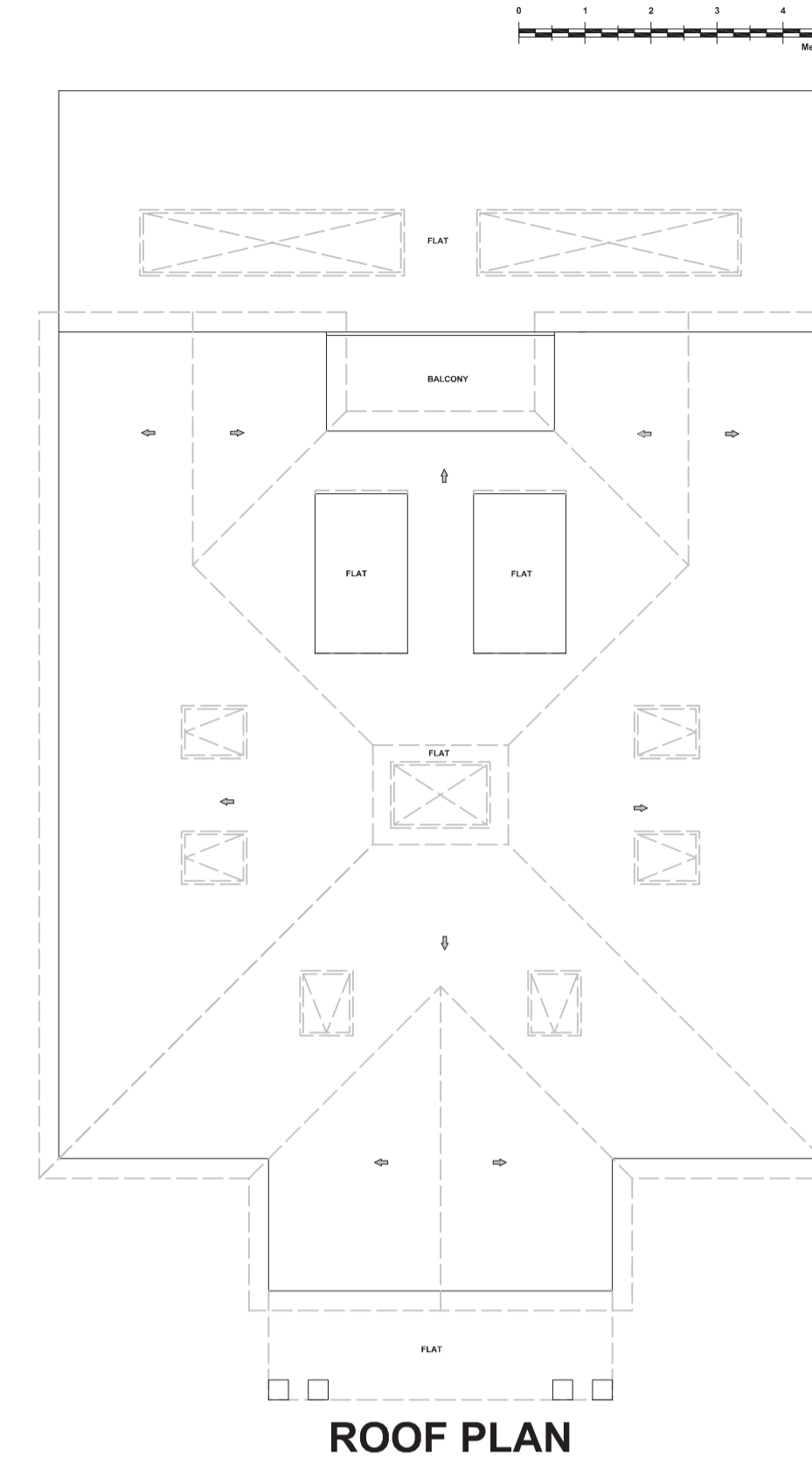

**PLOT 2**  
**APPROVED APPLICATION REF. NO. 21/00552/FUL**

**TOTAL FLOOR AREA:**  
384.93 M2  
4143 SQFT

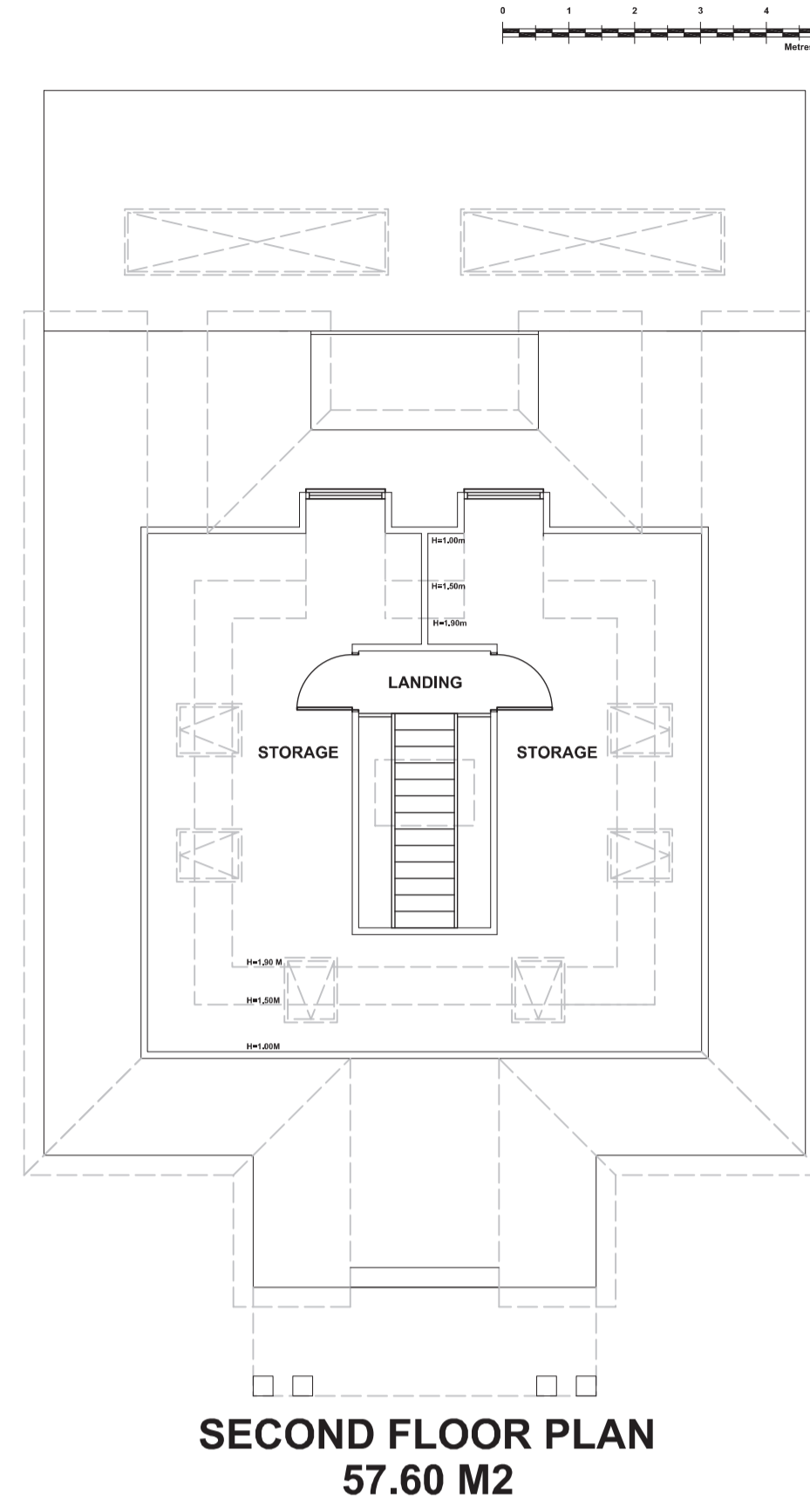
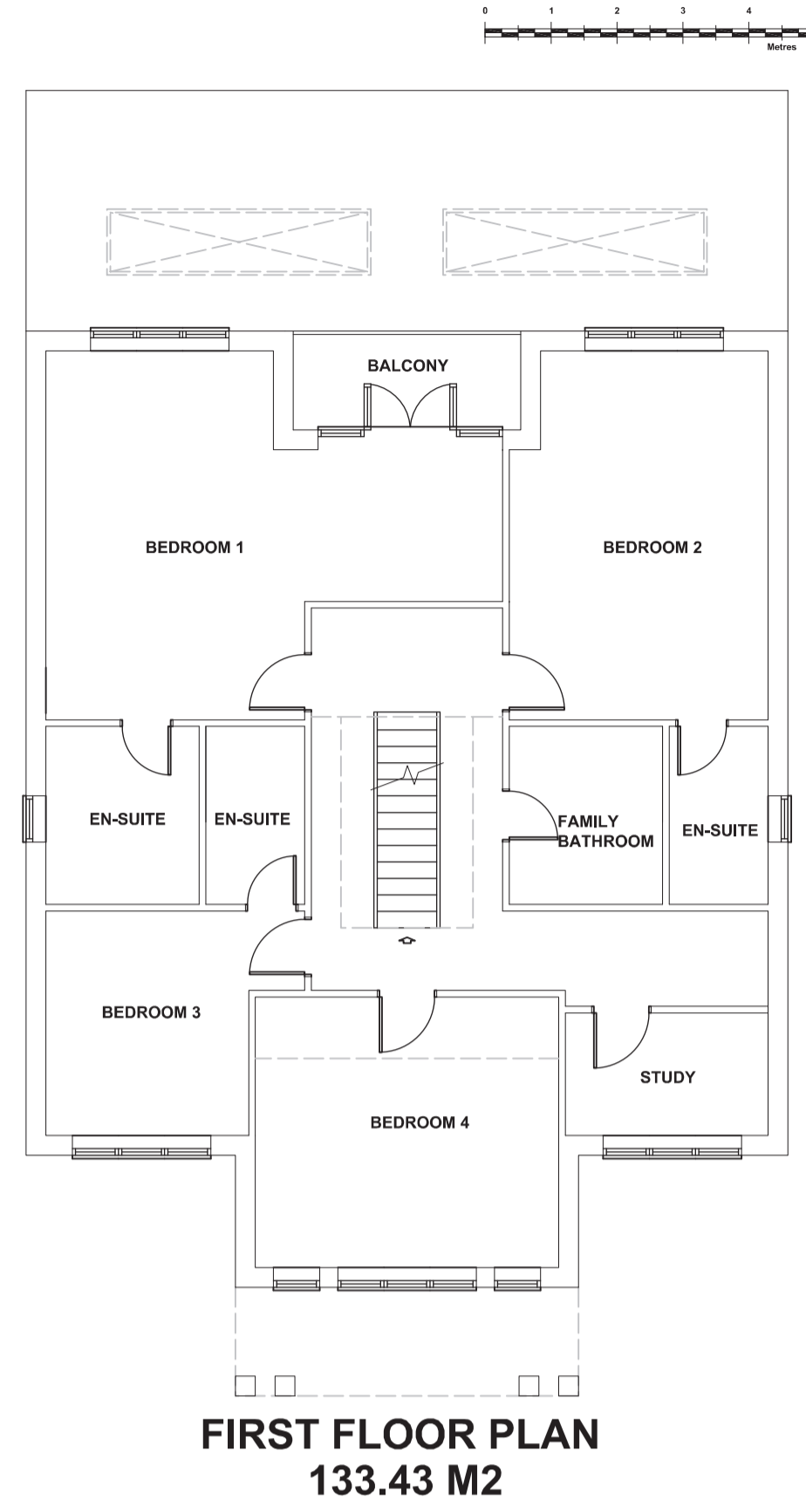
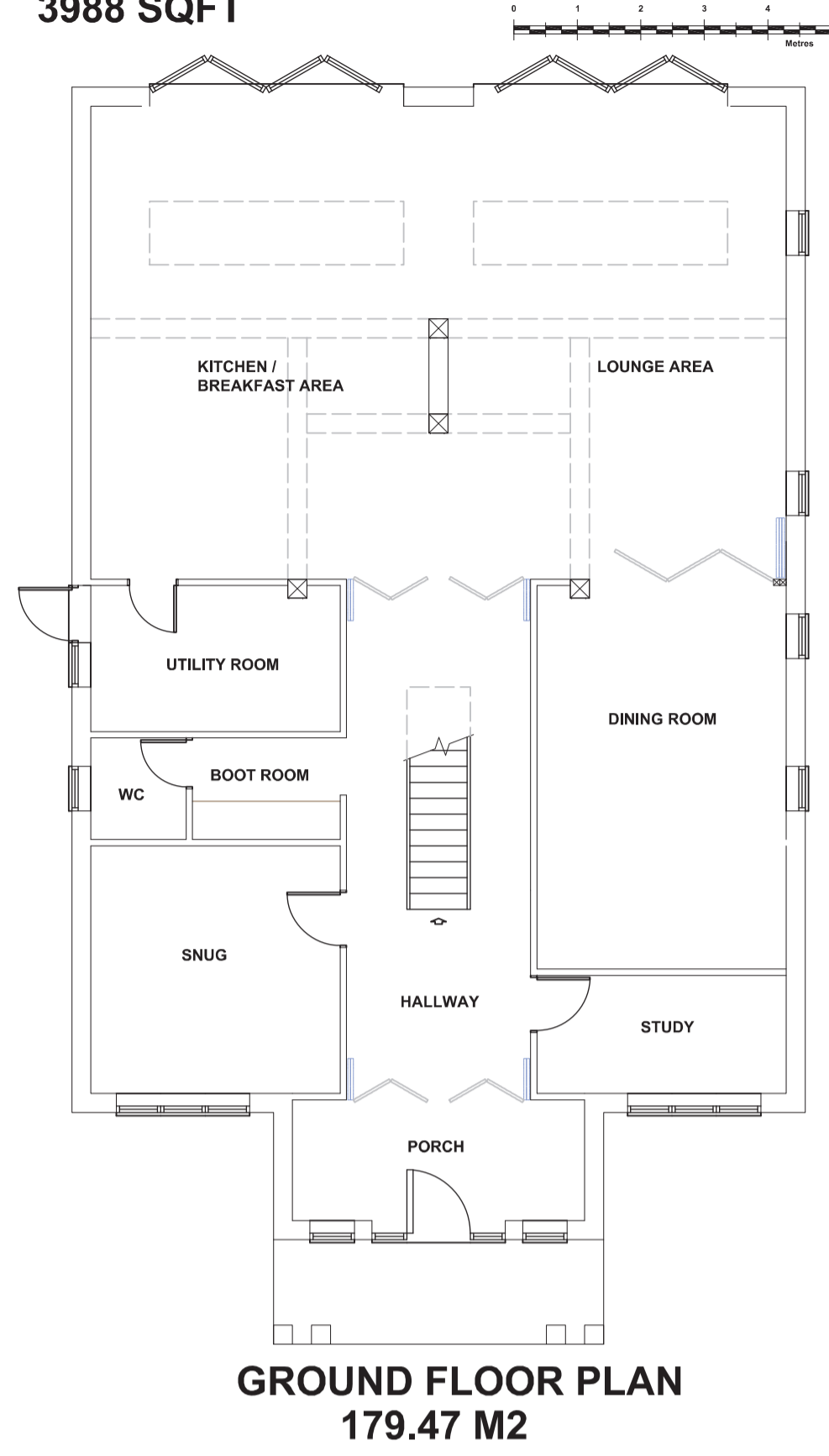
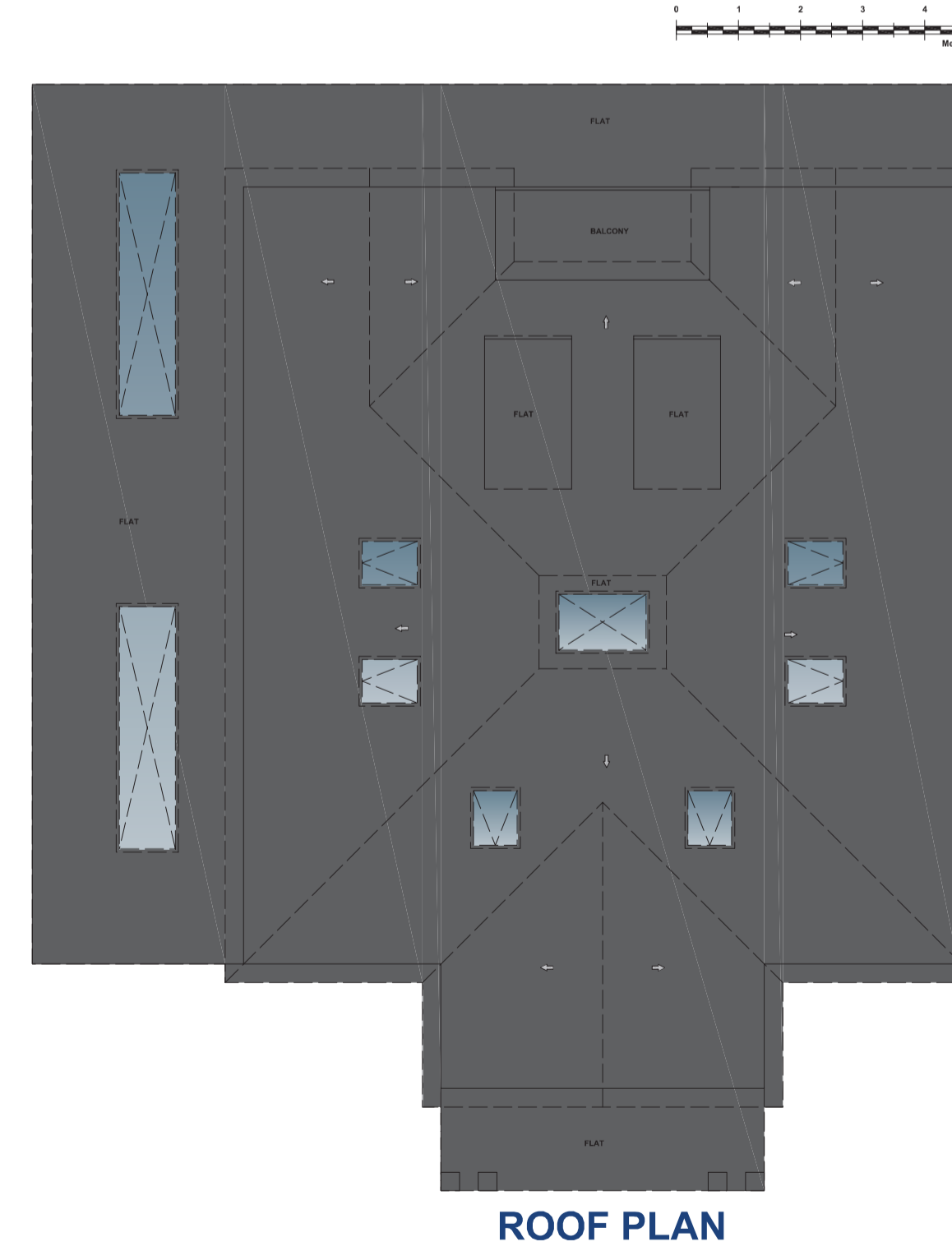
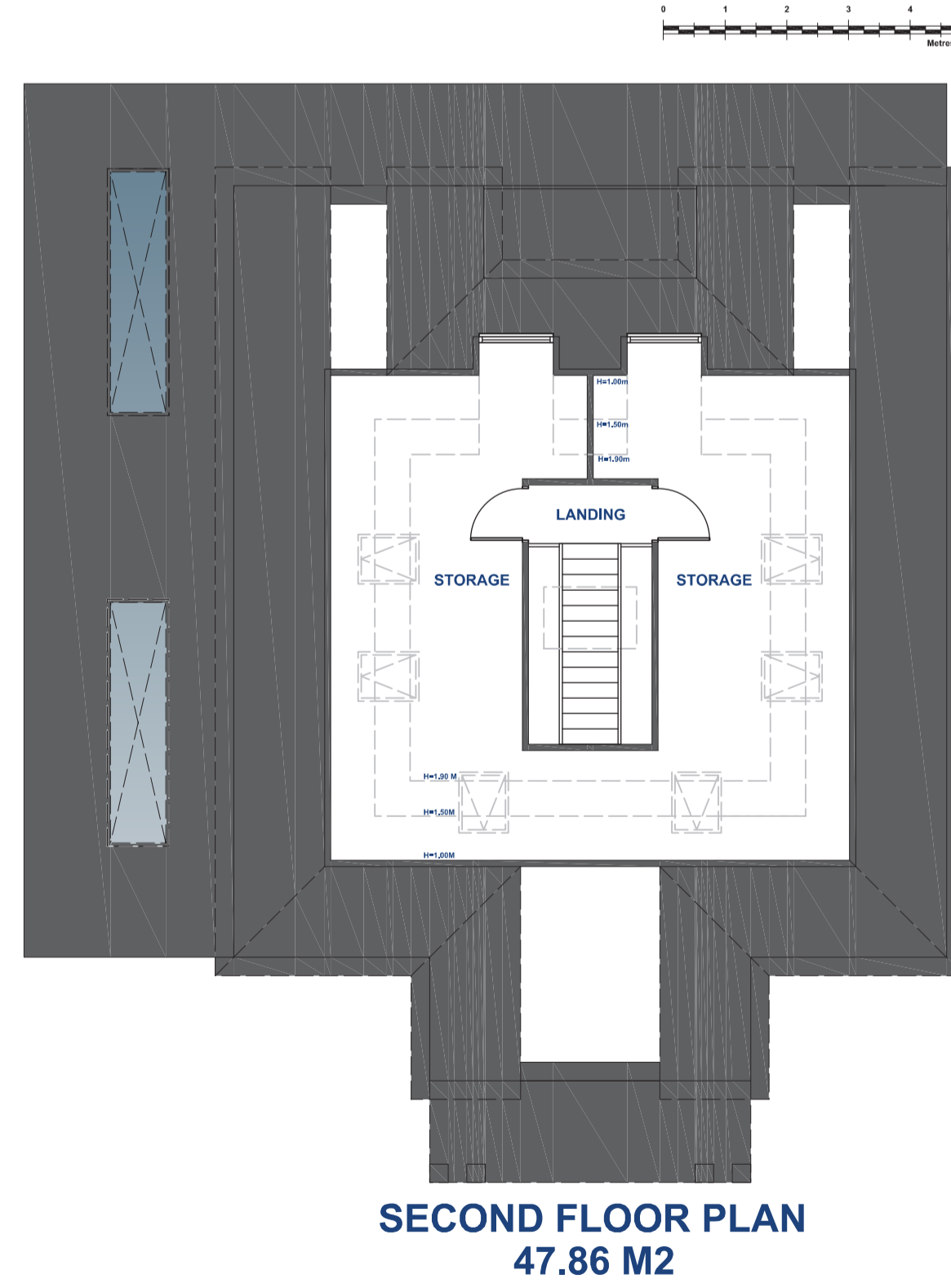

**PLOT 2**  
**NEW APPLICATION**

Revision	Description	Date

**TOWN AND COUNTRY PLANNING LTD**  
(020) 8441 4947  
13 Evelyn Road, Cockfosters, Hertfordshire EN4 9JT  
e-mail: martin@tcpltd.net

**Project**  
31 Beech Hill Ave  
Hadley Wood  
Herts  
EN4

**Client**  
Mr & Mrs N. Christofi

**Approved & Proposed PLOT 2 Elevations**

**Drawing No.**  
2022/1562/4

**Scale** 1:100    **Drawn By:** M.P.M

**Sheet Size** A1    **Date** 28 Jun 2023

IMPORTANT NOTICE  
© Copyright. Drawing to be used in conjunction with specification and structural engineers notes. All dimensions to be checked on site prior to commencement of work. Differences between drawings and specification or structural engineers details to be referred immediately to Town and Country Planning Ltd. Work should only be undertaken from local authority approved drawings. Commencement of any work on site prior to gaining the necessary planning and/or building control approvals is entirely at the client's own risk. We strongly recommend you agree the boundary lines of the property before any work commences on site it is the responsibility of the builder and the property owner to be in agreement with the definition of these lines.