

Material Key

- 01 - Pink Brick - Flemish Bond
- 02 - Pink Brick - Proturding brick coursing
- 03 - Pink pigmented concrete
- 04 - Pink coloured metal work
- 05 - Green coloured metal work
- 06 - Pink aluminium window frame
- 07 - Green aluminium window frame
- (* Obscure glazing to 1800mm)

- 08 - Green timber front door
- 09 - Pre-Cast Pink concrete banding
- 10 - Blind window brick detail
- 11 - Hit and Miss privacy window detail
- 12 - Pink metal railing
- 13 - Oriel Window with Obscure Front Glazing
- 14 - Red-Brown Clay Tile

DOWEN FARMER ARCHITECTS

Unit 601, Level 6,
Peckham Levels,
95A Rye Ln,
London
SE15 4ST

T: 020 8058 7997
W: www.dowenfarmer.com

Project
Belmont Close

Project address
Belmont Close
Cockfosters
BARNET
EN4 9LS

Client
Private

Sheet number
1121-DFA-PL - 106

Sheet name
Proposed North and South Elevation

Sheet scale
As indicated
@ A1

Date/time
30/11/2023 15:03:57

Rev	Description	Date	Issued	Checked
1	Planning Issue	30/11/23	ZI	JD

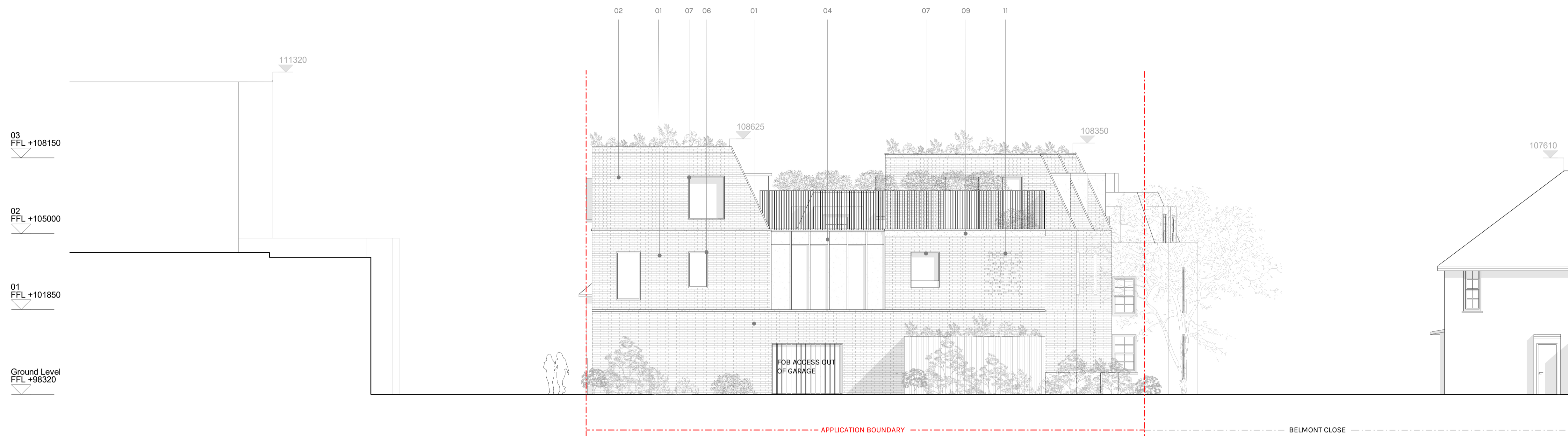
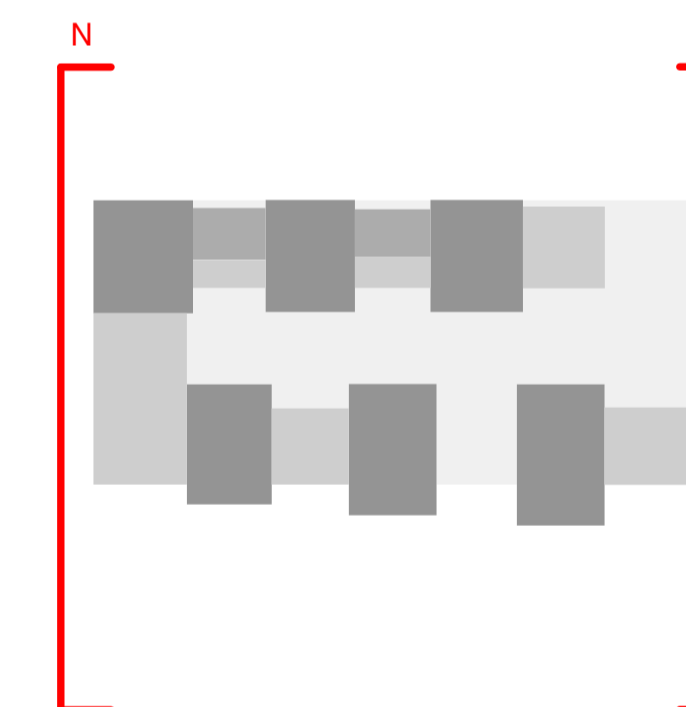

1 | North Elevation
1:100

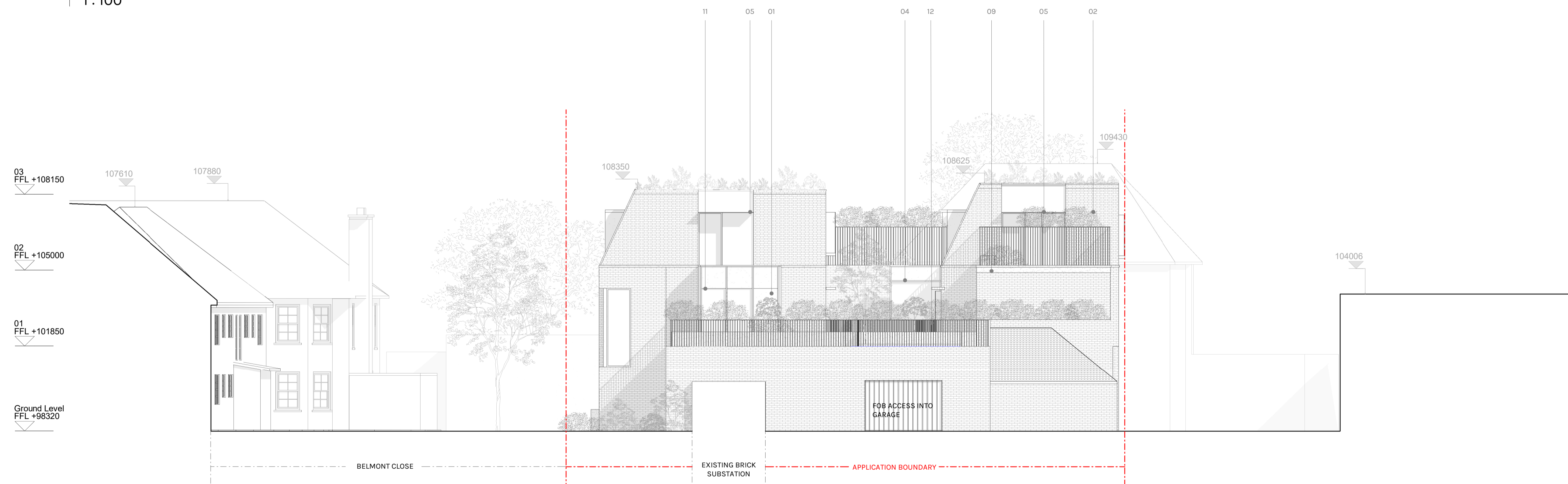

2 | South Elevation
1:100

Scale Bar: 1:100 @ A1 (Metres)



Project status
Planning

GENERAL NOTES:

This drawing is not for construction and is for information purposes only. Contractor to provide detailed design and construction information. This drawing is to be read in conjunction with all relevant architects' and engineers' drawings and specifications. Drawings to be read in line with the approved inspectors plan check and all dimensions to be checked on site with any discrepancies reported to the architect.

OS information no accurate and not to be used for measurements.

Downen Farmer Architects Ltd is incorporated in England & Wales. Company registration number 10861309.