

0 1 2 3 4 5

scale 1:50

The copyright of this drawing is vested with Cullen Associates and must not be copied or reproduced without the consent of the company. All dimensions to be taken from this drawing DO NOT SCALE. All contractors must visit the site and be responsible for checking all setting out dimensions and notifying Cullen Associates of any discrepancies prior to any manufacture or construction work.



REAR ELEVATION

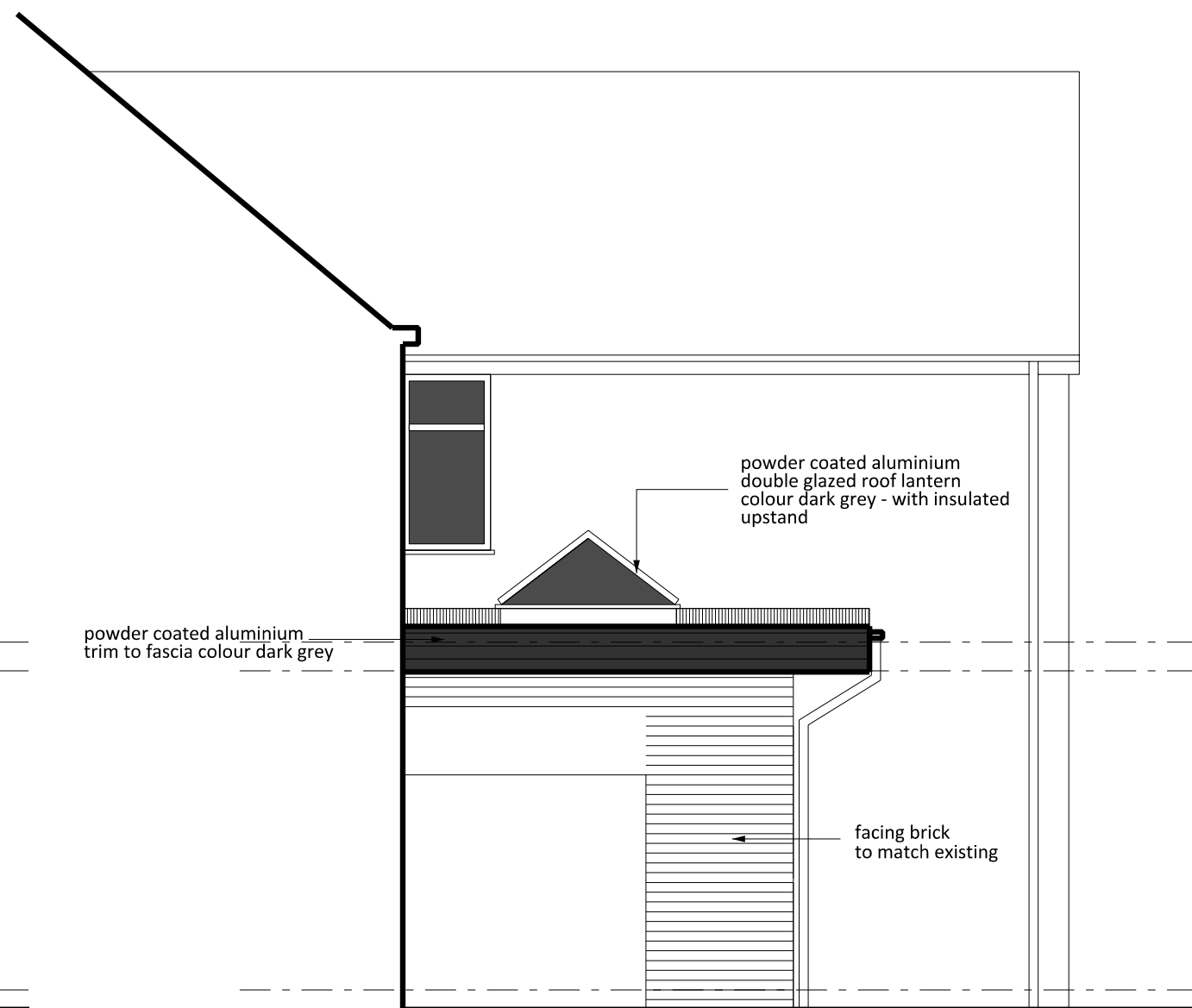

SIDE ELEVATION

SINGLE PLY ROOF COVERING TO FLAT ROOF AREA

Substrate: Rigid insulation laid over 18mm WBP ply sheeting on traditional timber roof
 Roof covering system: Mechanically fixed single ply
 Lower protection layer (loose laid): Not required.
 Vapour control layer: Determined by contractor.
 Insulation: 60mm Kingspan OPTIM-R- overlaid with 25mm Kingspan TR27 -
 Separating layer (loose laid): As recommended by membrane manufacturer.
 Waterproof membrane: as noted in suppliers above.
 Width: As standard roll width dependent on manufacturer.
 Thickness: 1.5 mm, excluding fleece backing.
 Colour: Grey.
 Upper protection layer (loose laid): Not required.
 Accessories: Edge trims and flashings in PVC coated metal, collars and flashings for penetrations.

Flat roof Insulation to satisfy following criteria
 - Thermal transmittance of the roof (maximum): 0.15 W/m²K.
 - Compressive strength of insulation (minimum) at 10% compression: 150 kPa.
 - Finished surface: Suitably even, stable and robust to receive roof covering.
 - Insulation compliance: To a relevant British Standard, or Agrément certified.

Min 80mm thick Kingspan Optim-RE roofing system

VAPOUR CONTROL LAYER
 Type: As membrane manufacturer's/ supplier's recommendations.
 Manufacturer: Agrément certified.

Product reference: Contractor's choice.
 Thickness: as specified by manufacturer.
 Vapour resistance: 1000 MN s/g.

WELDED JOINTING OF WATERPROOF MEMBRANE
 Side and end joints:

- Laps (minimum): as recommended by roof covering manufacturer.
 - Preparation: Clean and dry surfaces beyond full width of joint.

Sealing: Weld together.
 Seam sealant: Even bead of liquid PVC to each joint.
 Condition at completion: Fully sealed, smooth, weatherproof and free draining.

PERIMETER OF MEMBRANE
 General: Secure membrane at roof edge conditions, changes of plane, curb flashings, upstands to roof lights, etc. with mechanical fasteners.
 PERIMETER DETAILS FOR THERMOPLASTIC MEMBRANES
 Upstands, edge trims, drips, kerbs, etc: Secure preformed metal sections to roof structure with mechanical fasteners.
 Roof membrane: Dress over perimeter profile. Overlap beyond fasteners by minimum 50 mm or as minimum recommendation by roof membrane manufacturer.

Sealing: Weld together.

Client

MAHANT PATEL

Project

220 WARWICK ROAD
 KENILWORTH
 CV8 1FD

Drawing Title

PROPOSED ELEVATIONS

Drawn	Checked	Paper Size	Scale	Date
VC	W	A3	1:50	05-11-2023
Project No. 23145		Drawing No. 004		Revision

Cullen
associates.
 architectural design consultancy

Horizon, Rugby Road, Weston under Wetherley
 Warwickshire, CV33 9BY

tel 07504 973 595 www.cullen-associates.co.uk