

GROUND FLOOR PLAN

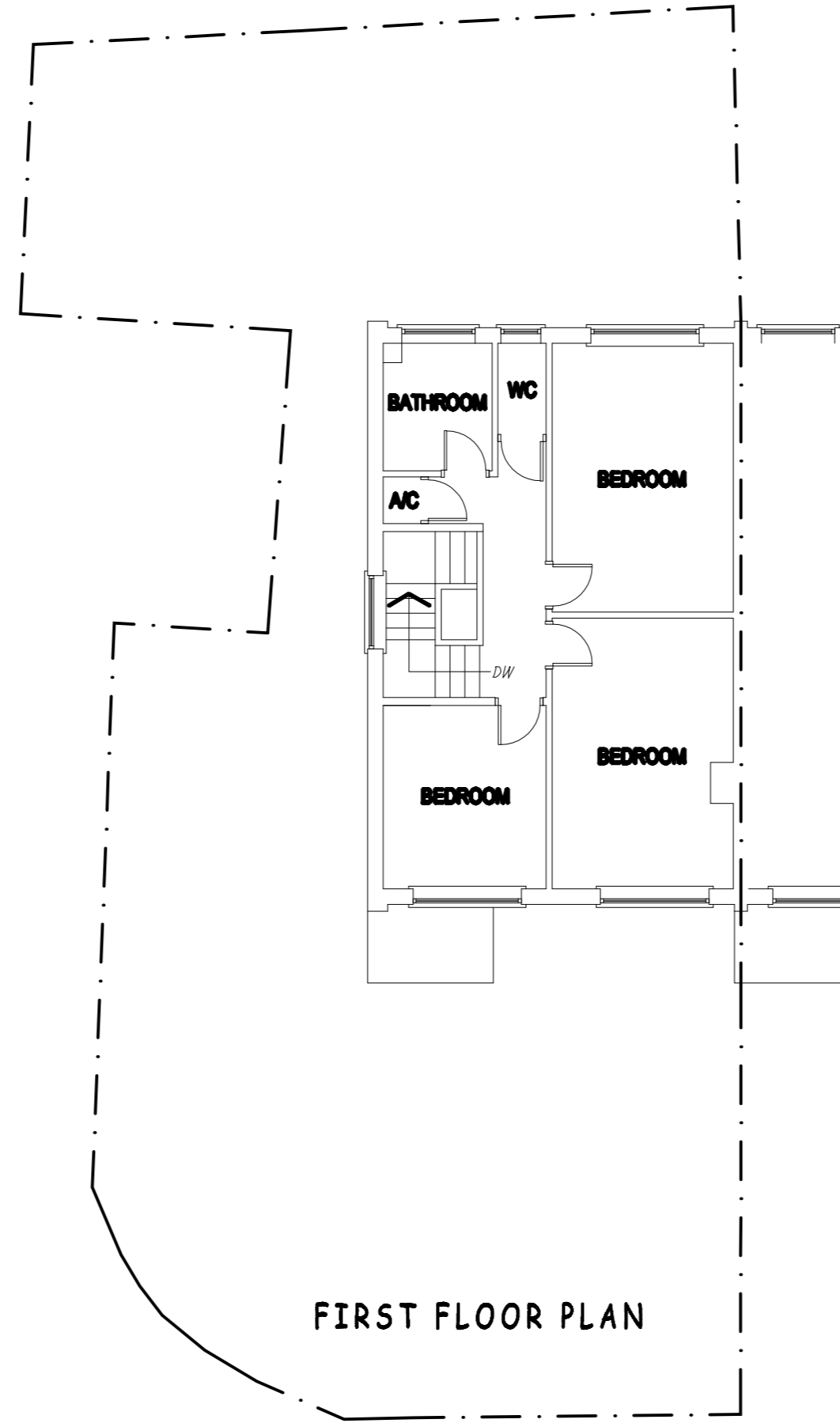

FIRST FLOOR PLAN

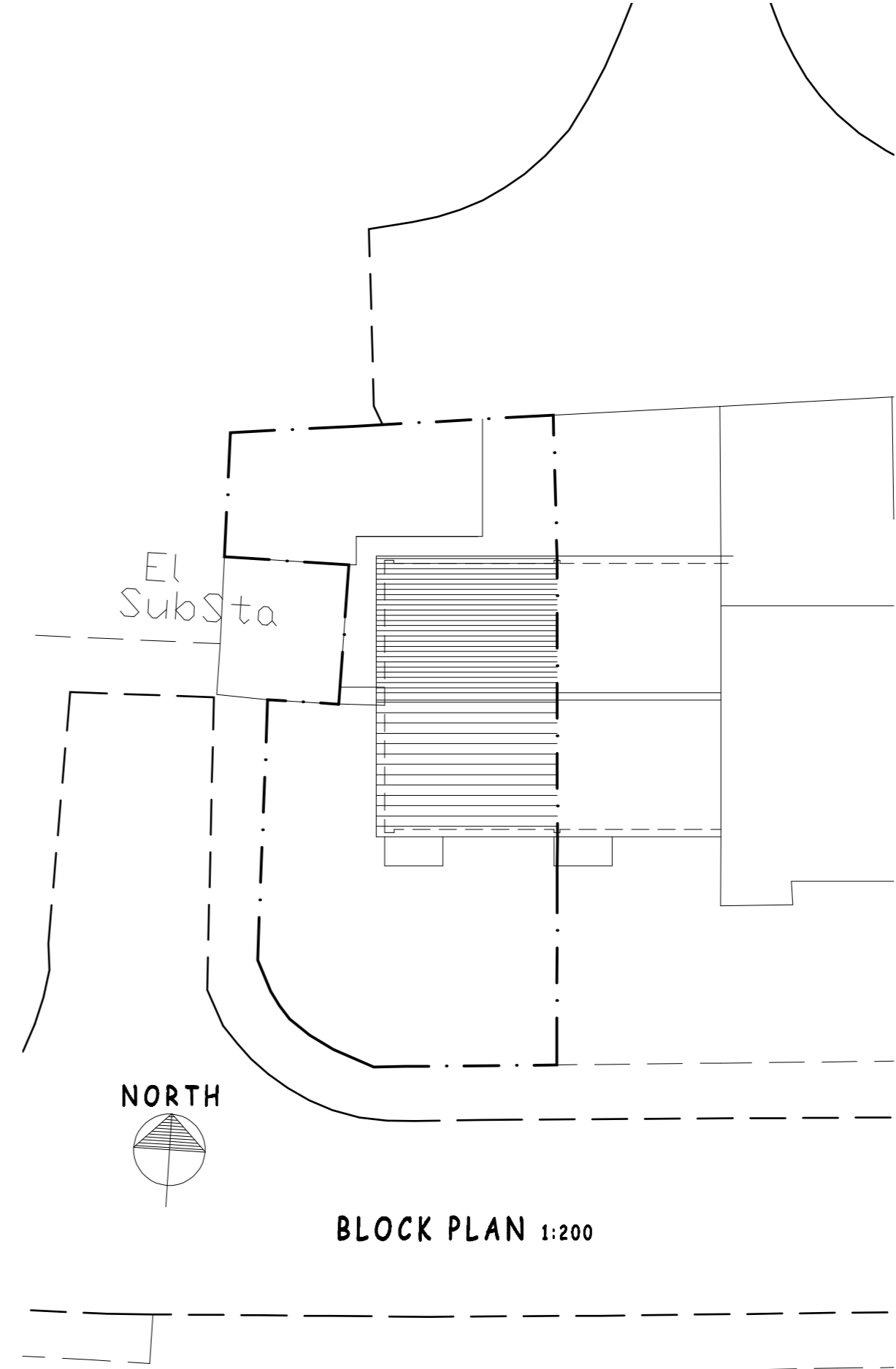

BLOCK PLAN 1:200

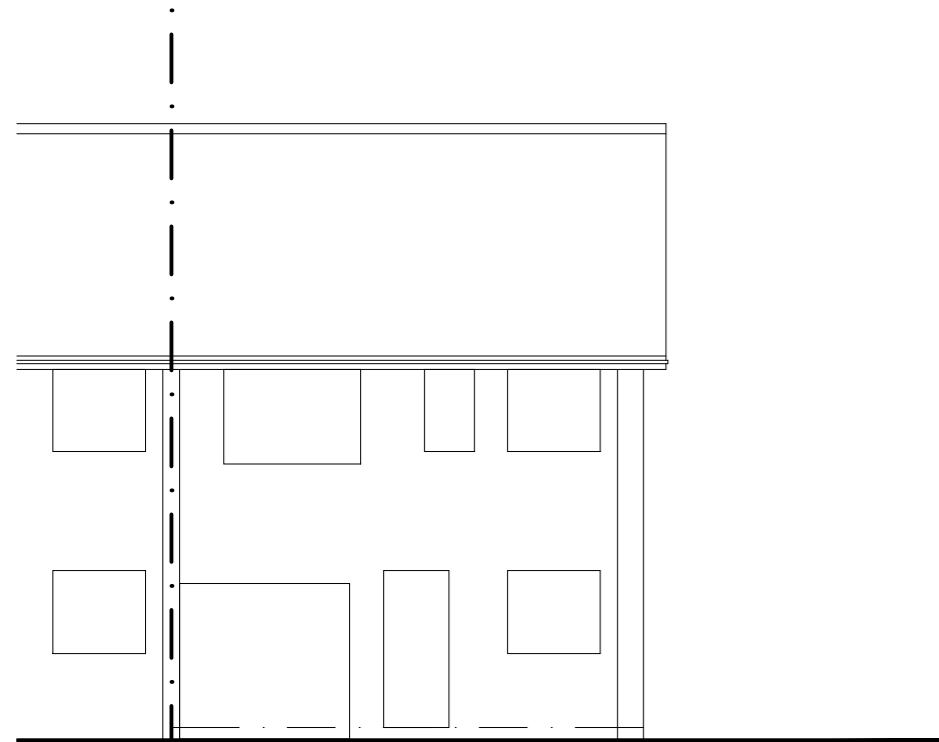

NORTH ELEVATION

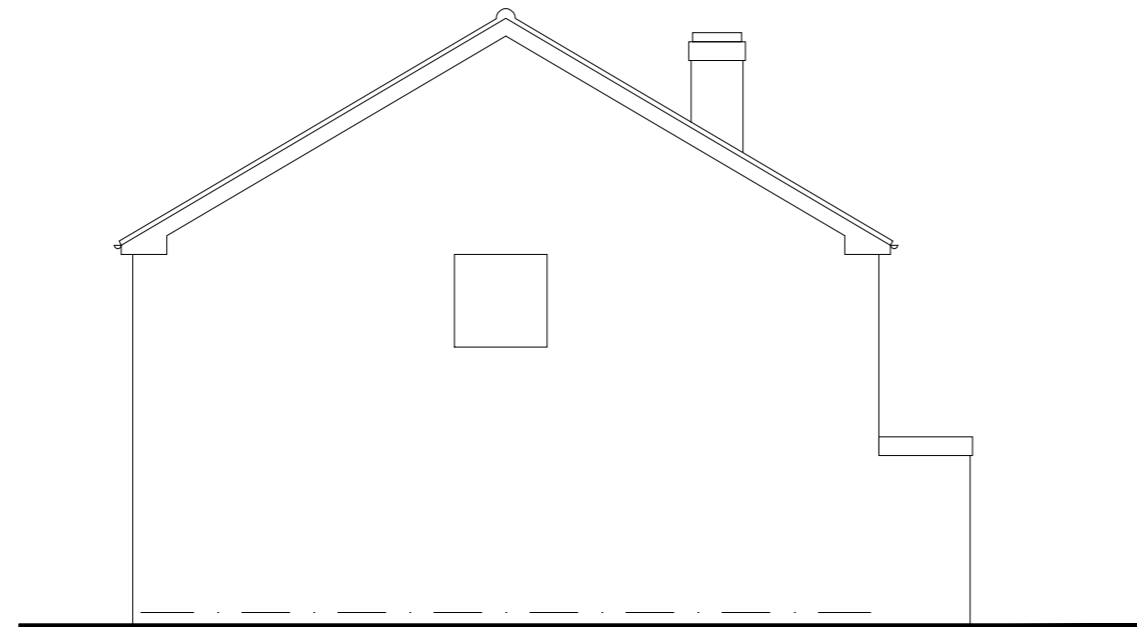

WEST ELEVATION

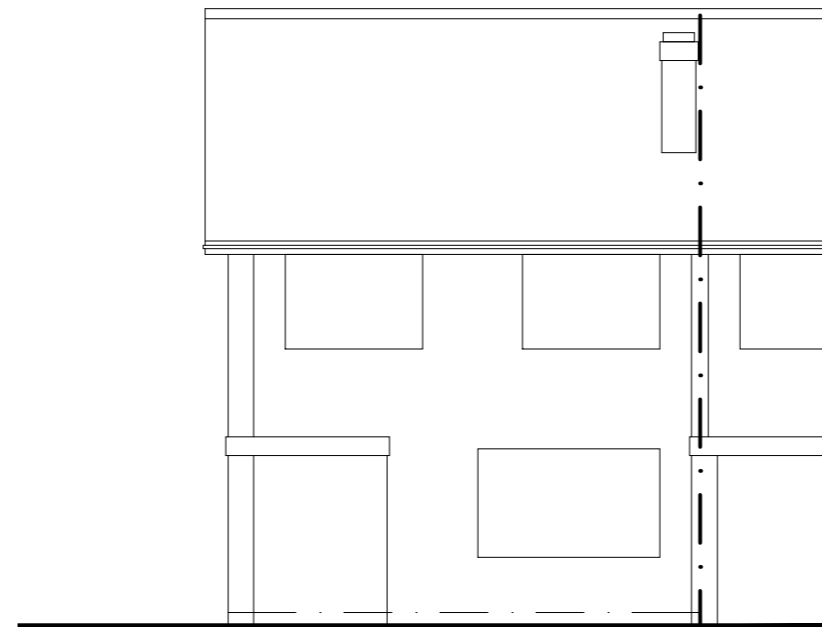

SOUTH ELEVATION

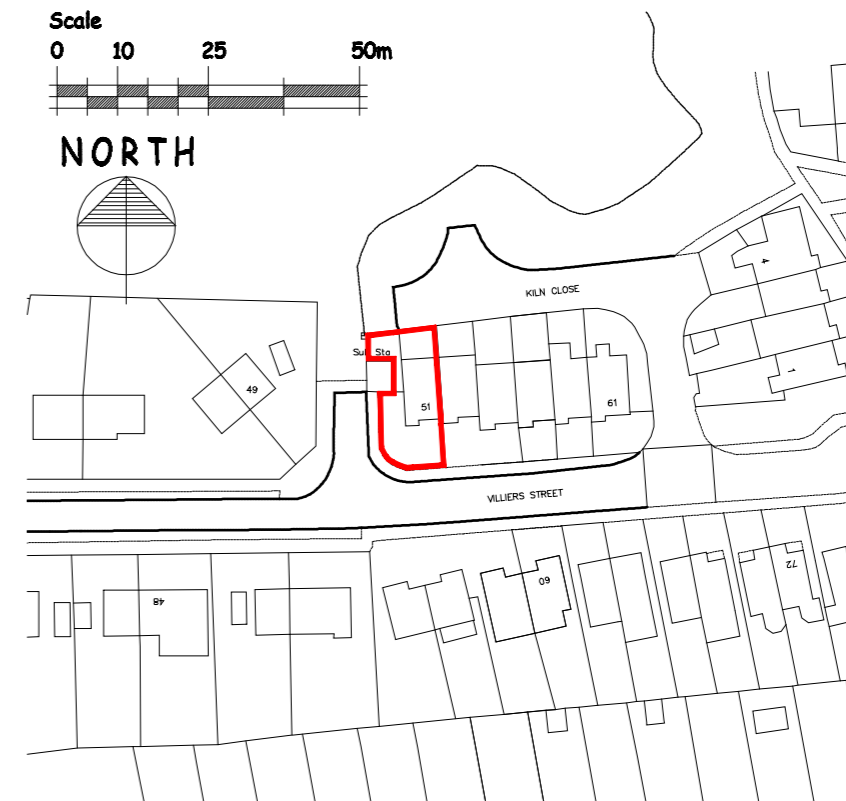

SITE LOCATION PLAN 1:1250

revisions

king designs 33 lime avenue - lillington - leamington spa warwickshire - CV32 7DE. telephone 01926 741938 or mobile 07899 923586

Project Description : PROPOSED EXTENSIONS AND ALTERATIONS at 51 VILLIERS STREET, LEAMINGTON SPA for Mr & Mrs SODHI

Drawing Description : EXISTING PLANS, ELEVATIONS, BLOCK PLAN AND SITE LOCATION PLAN

Scale @ A2 : 1:100/1:200/1:1250

king designs is a trading name of arcell limited. company registration number 02497970