

2 ST ANNE'S ROAD, ST GEORGE TROOPERS HILL WARD - OVERHEAD VIEW

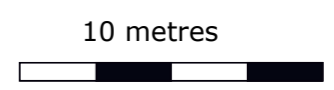

2 ST ANNE'S ROAD - ADDITIONAL ATTACHED HOUSE - ELEVATION VIEWS

FRONT (WEST) ELEVATION - EXISTING

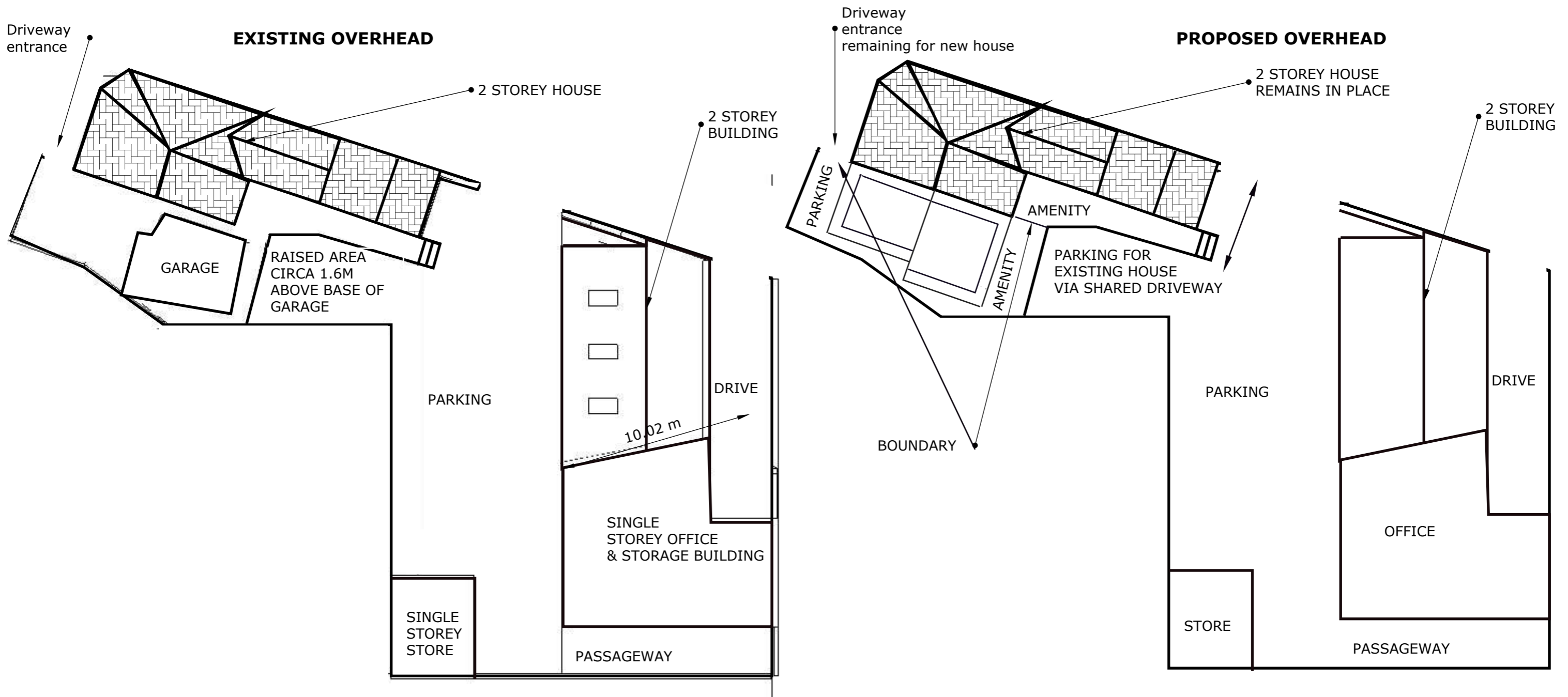
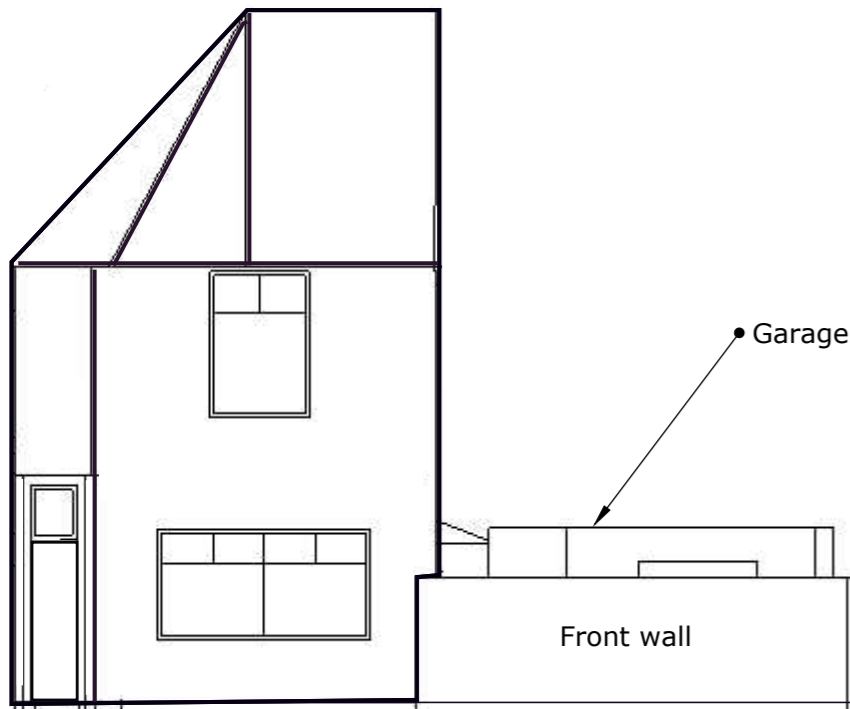

REAR (EAST) ELEVATION (SECTION THROUGH REAR YARD)- EXISTING

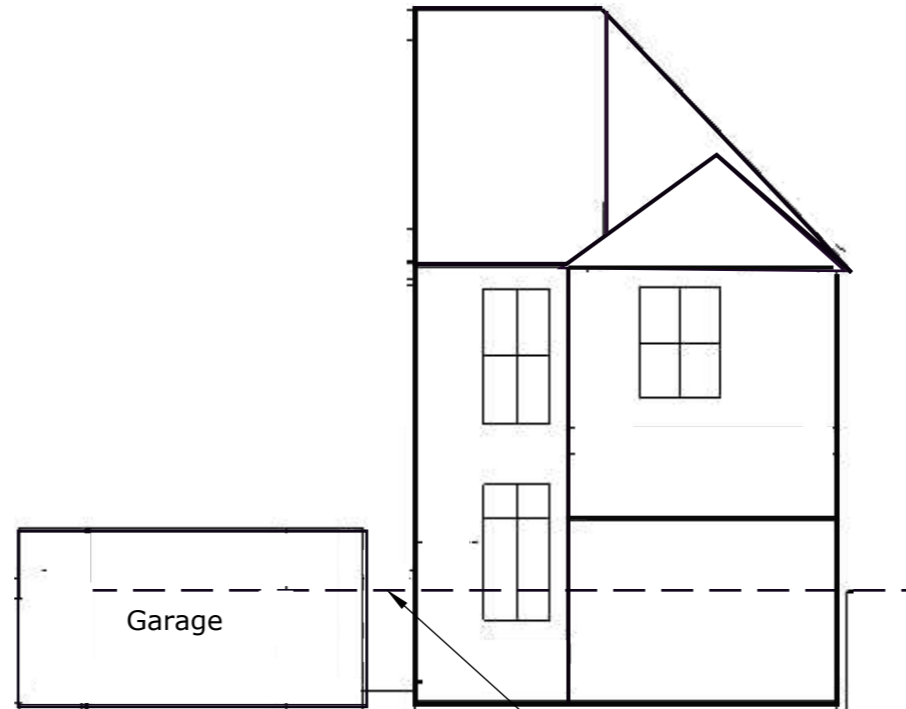

FRONT (WEST) ELEVATION - PROPOSED



REAR (EAST) ELEVATION - PROPOSED



Approx ground level
at rear of property
(varies)



2 ST ANNE'S ROAD - ADDITIONAL ATTACHED HOUSE - ELEVATION VIEWS

SIDE ELEVATION (NORTH) - EXISTING

SIDE ELEVATION (SOUTH) - EXISTING

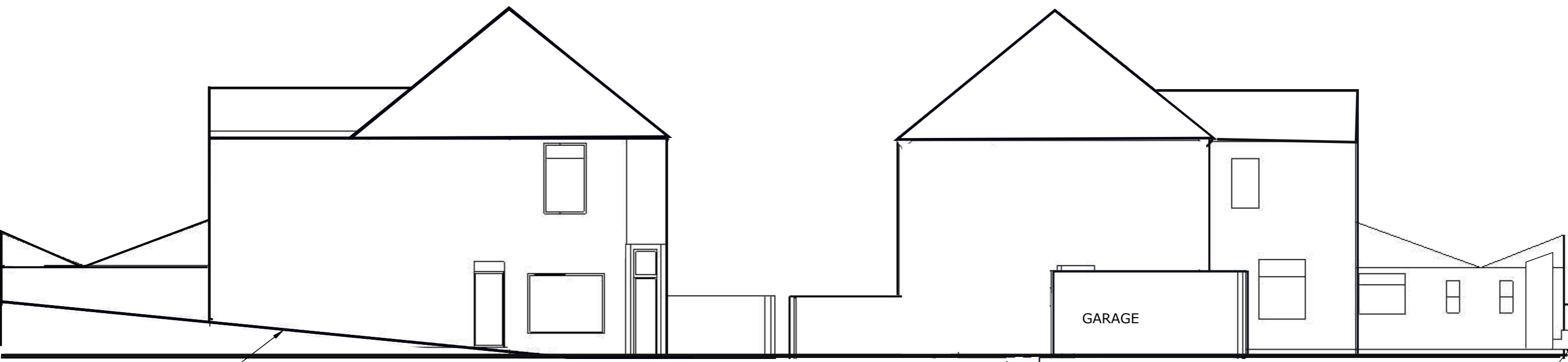

Slope of St Anne's Road

Dormers from new house

GARAGE

Access to rudimentary basement via steps

Steps to rear parking area

SIDE ELEVATION (NORTH) PROPOSED

SIDE ELEVATION (SOUTH) PROPOSED

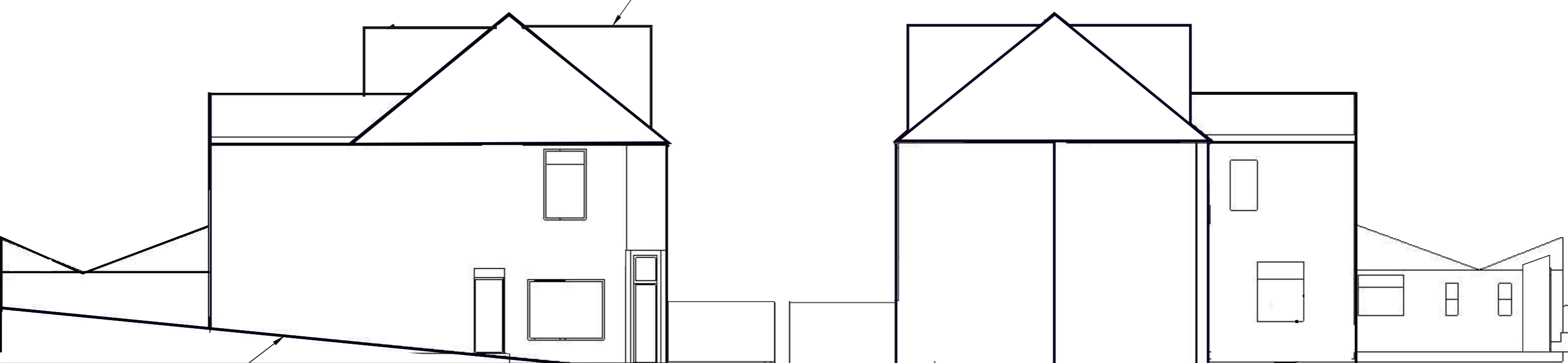

Slope of St Anne's Road

4 metres



**2 ST ANNE'S ROAD - ADDITIONAL ATTACHED HOUSE - PLAN VIEWS OF EXISTING & PROPOSED HOUSE
(INDICATIVE LAYOUT ONLY FOR PROPOSED HOUSE)**

GROUND FLOOR

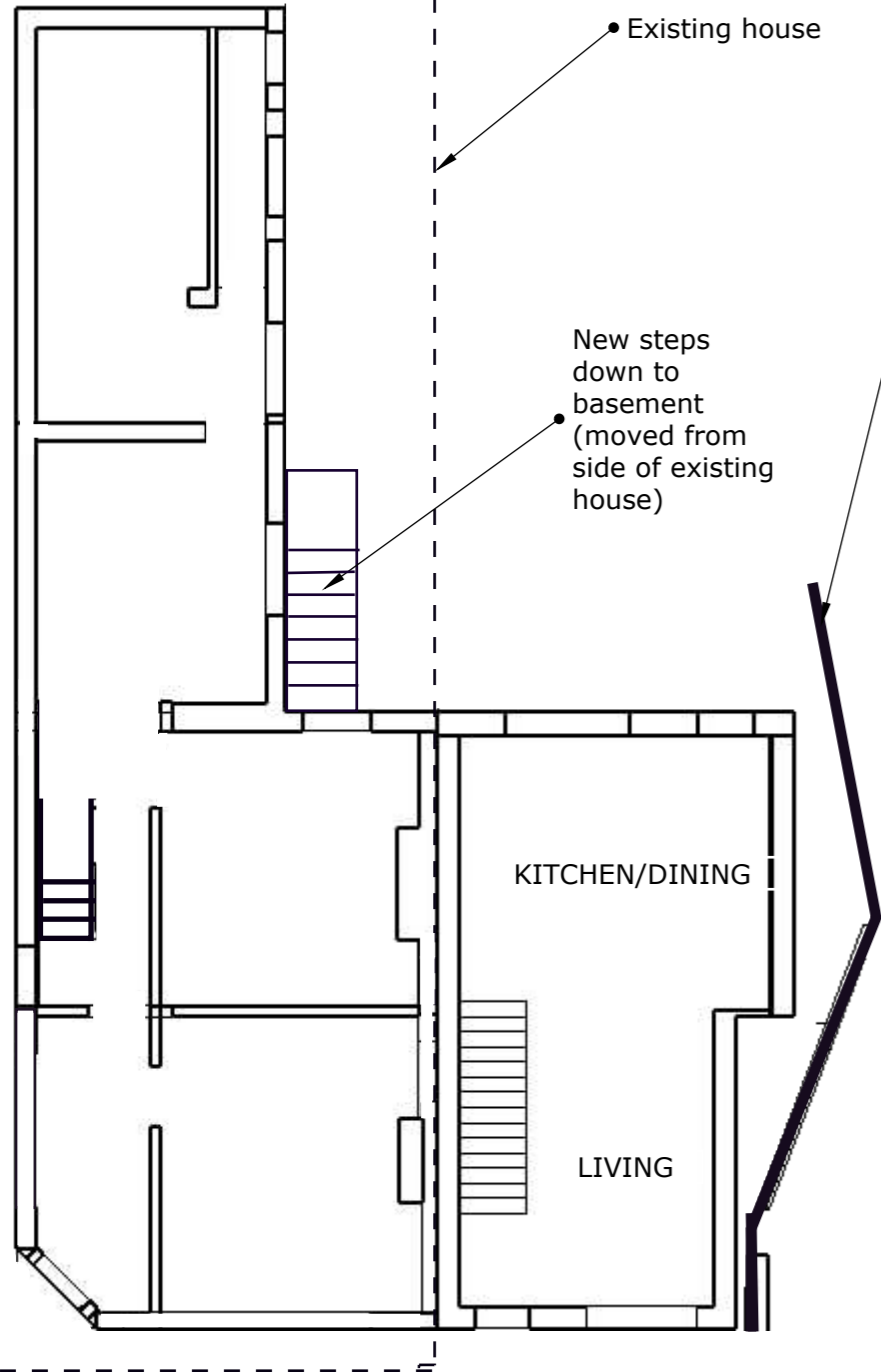

FIRST FLOOR

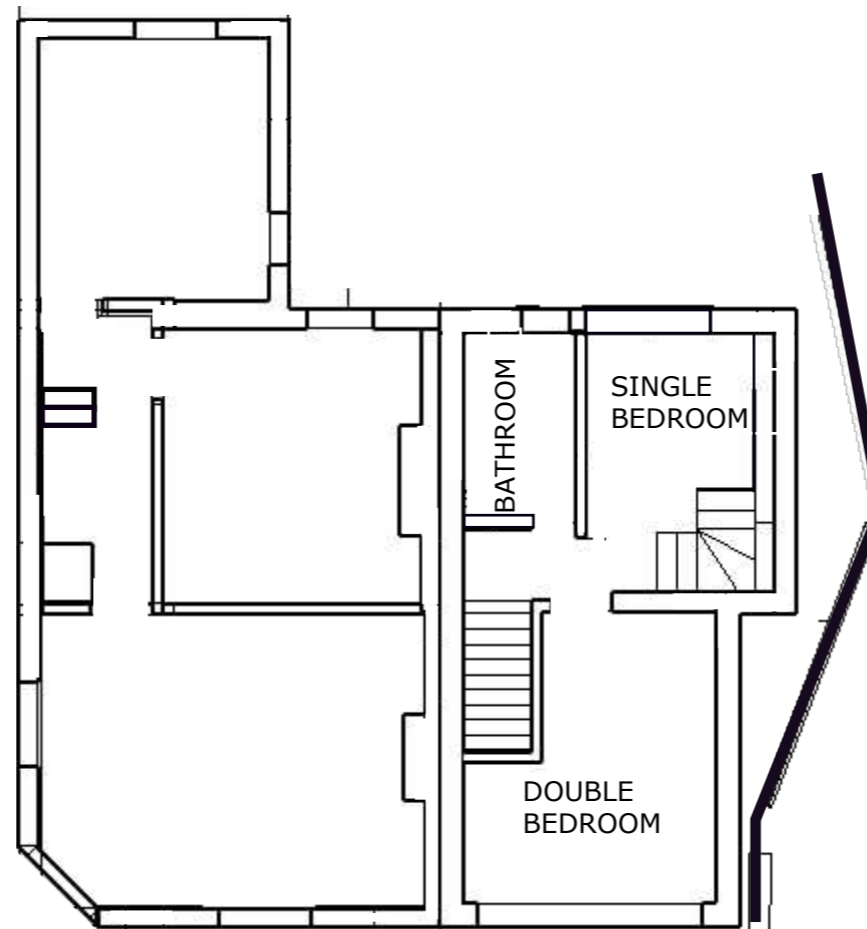

SECOND FLOOR

