

EXISTING GROUND FLOOR

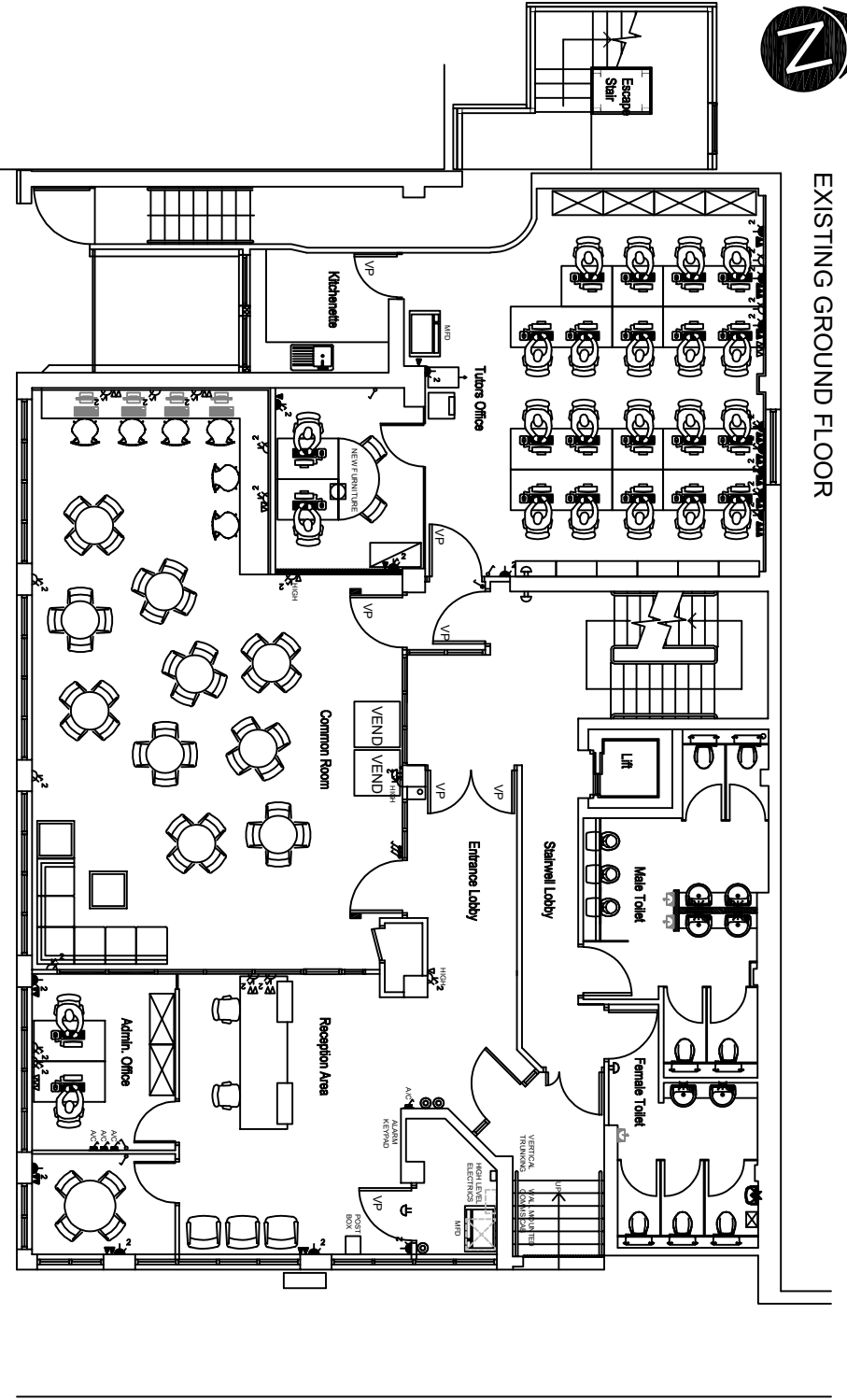

ELEVATION A

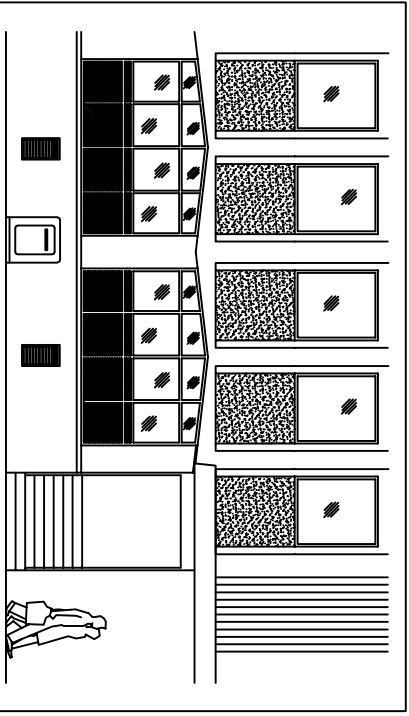

ROLLER SHUTTER - OPEN

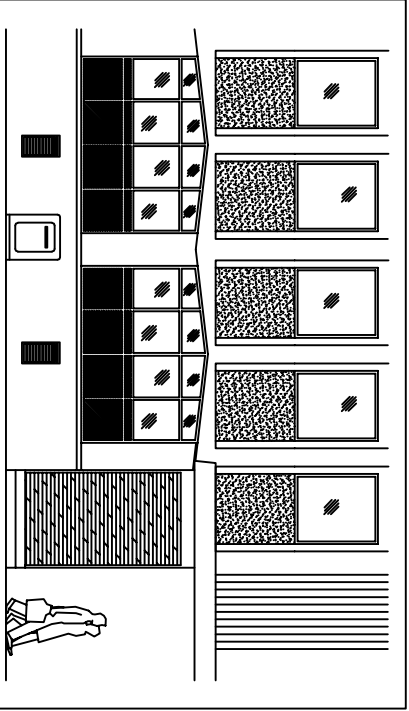

ROLLER SHUTTER - CLOSED

ELEVATION A

KEY:

- NEW 814 HEIGHT ROUGH GLAZED PARTITION WITH BARRIERS
- NEW SOLID PARTITION
- NEW SOLID RATED SOLID PARTITION
- NEW HALF HOUR FIRE RATED SOLID PARTITION
- NEW DOOR
- EXISTING 1000mm x 600mm HOLLOW ROOF WITH 45° INVERT TRAP
- EXISTING 600mm x 600mm HOLLOW ROOF WITH 45° INVERT TRAP
- EXISTING 600mm x 600mm SPAN V A/C GRILLE
- EXISTING 600mm x 600mm DUCT V A/C GRILLE
- EXISTING 600mm x 600mm 4 TUBE LUMINAIRE FITTING
- EXISTING 600mm x 600mm 4 TUBE LUMINAIRE FITTING
- RELOCATED 600mm x 600mm 4 TUBE LUMINAIRE FITTING
- EXISTING FITTING INSTALLED WITH EMERGENCY POWER BACKUP
- EXISTING RECESSED SPOTLIGHT FITTING
- EXISTING BUSHING FOR FIRE DET SENSOR
- EXISTING 3 COMPARTMENT FLOOR BOX
- EXISTING WIRELESS DATA POINT
- EXISTING PA SYSTEM
- EXISTING IN SYSTEM OUTLET
- EXISTING TELEPHONE OUTLET
- NEW 200mm x 100mm x 100mm SWITCHED SOCKET OUTLET
- EXISTING 200mm x 100mm x 100mm SWITCHED SOCKET OUTLET
- EXISTING 200mm x 100mm x 100mm SWITCHED SOCKET OUTLET
- EXISTING 200mm x 100mm x 100mm SWITCHED SOCKET OUTLET
- NEW LIGHT SWITCH
- EXISTING LIGHT SWITCH
- NEW SWITCHED SPUR
- FIRE ALARM BELL
- EXISTING DETECTOR
- FIRE ALARM CALL POINT

NO	REVISION / DESCRIPTION	DATE
1	ISSUE FOR PERMIT APPLICATION	28/01/20
2	EXISTING ROLLER SHUTTER SKETCH	28/01/20

This drawing is a copyright and trademark reproduction of copyright material of Formwork Systems Limited. Survey data by form

CLIENT: BPP PROFESSIONAL EDUCATION
 SITE: BPP HOUSE, GROVE AVENUE, QUEENS SQUARE
 BMS (L0, B5) 140
 DESCRIPTION: EXISTING GROUND FLOOR LAYOUT

Date: 16/12/14 Scale: 1:50 EG287G-EX Rev 2

Form House, York Way
 High Wycombe
 Buckinghamshire
 HP12 3PT

Tel 01494 464666
 Fax 01494 464683
 www.formwork.co.uk